HAM COLL
HQ
H18
1917
c.6

HAMILTON COLLEGE LIBRARY
1 0008 94939

THE HAMILTONIAN 1917

Compliments of

GEO. W. GAMMEL,
UTICA, N. Y.
MAY 24 1916

THE HAMILTONIAN 1917

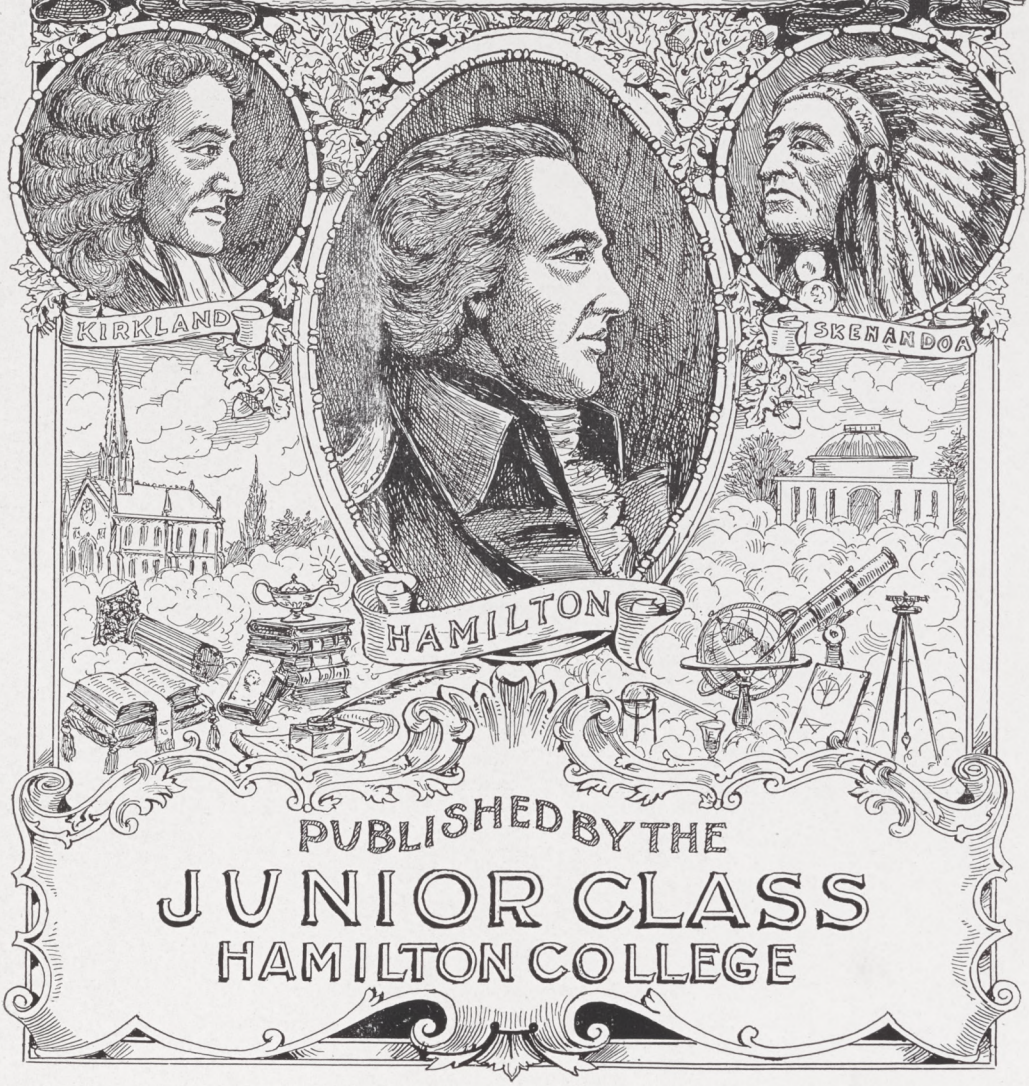

PUBLISHED BY THE

JUNIOR CLASS

HAMILTON COLLEGE

BOARD OF EDITORS

Editor-in-Chief

JAMES DANIEL SEAVER

Business Manager

EDWIN BRUCE SHIELDS

Associate Editor

WILLIAM MCLAREN BRISTOL, JR.

Assistant Business Manager

WILLIAM HALE DAYTON

Assistant Editors

WILLIAM LESLIE LEWIS

ERNEST STACEY GRIFFITH

ISAAC STANTON PENDLETON

LELAND LAMONT POHL

Photographers

CHARLES ALBERT LEONARD

WILLIS KNAPP JONES

1917 HAMILTONIAN

A Word Before

WHEN in the course of college events, it becomes necessary for the Junior Class to issue its annual publication, the Class meets and elects the HAMILTONIAN Board—the matter is settled. One more year has turned, and we, the Editors, endeavoring to represent the "Spirit of the Age," appear and make our bow.

The year just past has seen a little band, two hundred strong, happily toiling on the Hill in the effort of self-betterment. The benefits derived are evident from results. Hamilton has been represented in more activities during the year 1915-1916 than during any year previous. The work of the Christian Association, of the Musical and Dramatic organizations, coupled with the most successful Football season in years, and a Baseball schedule of nineteen games, is sufficient evidence. We must not forget to mention that our Faculty has co-operated, by loading on the work, to raise Hamilton scholarship one-sixth over former years.

To picture these achievements has been our aim, and insomuch as we have failed we still have the satisfaction of knowing that through our own faults future Hamiltonians shall be made better. Though we have done our best, we should be lacking much but for the whole-hearted way in which some of the other undergraduates have helped us. We take pleasure in thanking the contributors, and are done.

THE EDITORS.

To

Joseph Rudd, Ph. B., LL. B.,

Trustee and Faithful Servant

of Hamilton College,

The Class of Nineteen Hundred and Seventeen

respectfully dedicates this volume

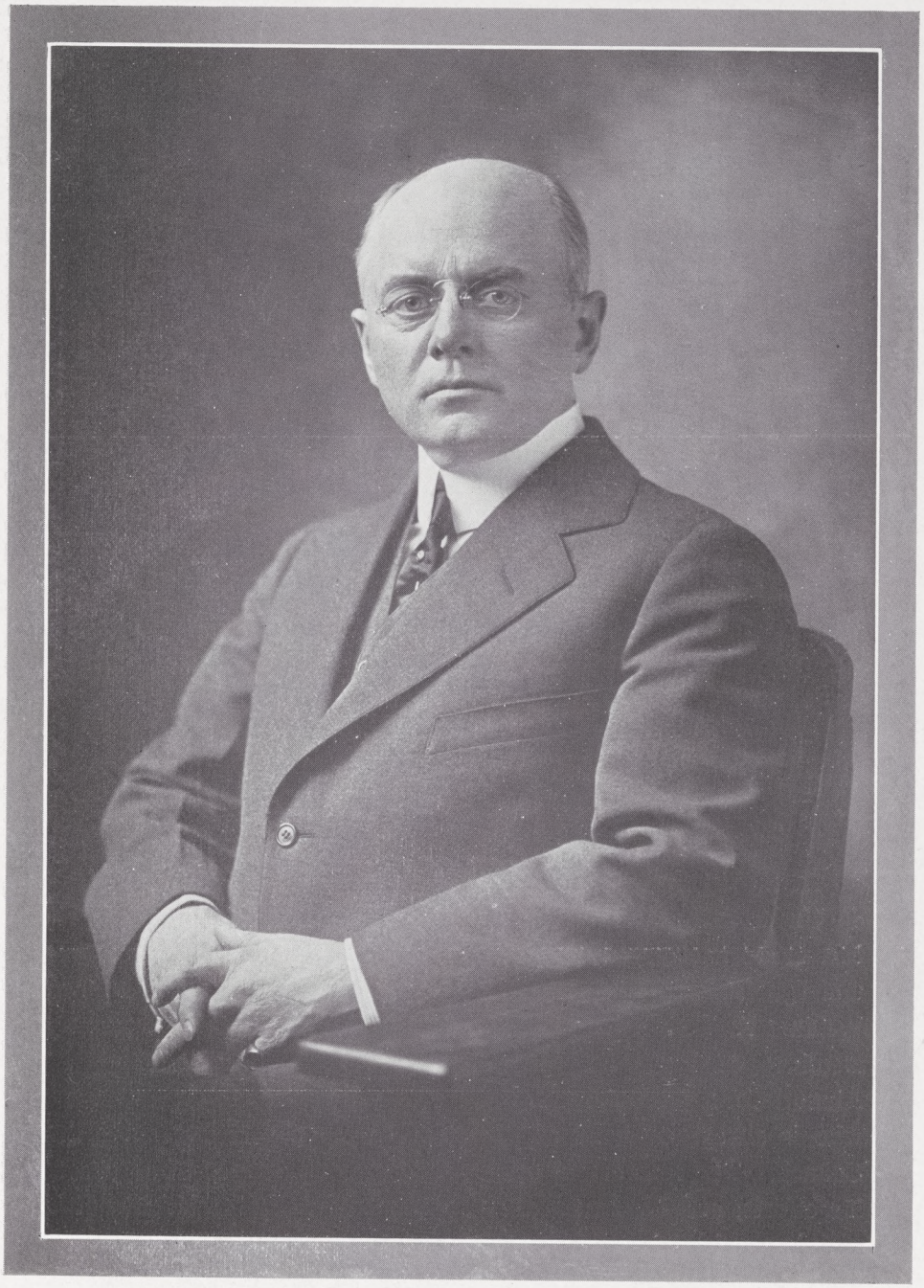

Joseph Rudd

Dedication

JOSEPH RUDD—a name known well to every undergraduate—was born in New York City, March 28, 1868. In 1888 he came to Hamilton from the Berkley School of New York, entering here as a Junior with the class of '90, and becoming a member of Alpha Delta Phi and Theta Nu Epsilon fraternities. Entering Columbia Law School in the fall of 1890, Mr. Rudd completed the three-year course there in two years, passing his bar examinations in May, 1892. The following year saw him practising law in Utica, and three years later he became partner in the firm of Jones, Townsend & Rudd, while in 1913 he formed the present partnership of Rudd & Judson. He is now President of the Utica Valve and Fixture Company, Chairman of the executive committee of the firm of Hart & Crouse, director of several banks, as well as a member of numerous clubs in Utica and New York.

Acting in the capacity of Chairman of the Trustee Committee on Undergraduate Activities ever since elected to the Board in 1910, Mr. Rudd has served Hamilton, and especially the interests of the undergraduates, with heart and soul. With Dr. Stryker and Prof. William R. Terrett he shared the honor of being the first honorary members of Pentagon. It was "Rudd '90" who originated the Alumni Council which meets twice a year in Utica. It is "Rudd '90" who is always on hand at the meetings of the Student Executive Council. The remodeling of the old Soper Gymnasium was due to his efforts, and he is now at work securing a superior athletic field and improving the skating rink. It was "Rudd '90" again who originated and planned the week-end Commencement, and it is he

who is at present working to make Commencement a "thing of beauty and a joy forever."

Intra-collegiate questions, those intimately concerning the undergraduates, are what have taken his time and thought, however. There is hardly an activity or a question of policy in which he had not "had a finger," to use his own expression. In working for the solution of College problems Mr. Rudd "tacks" in an entirely different direction from that followed by "hallowed precedent." To his credit be it said that he heartily believes in the common sense of the undergraduate body, in its ability to talk matters over informally, rationally, and come to a reasonable decision. "Set laws, rules, and regulations for student conduct, are fast proving themselves obsolete not only, but also quite ineffective in accomplishing their avowed purpose," are his sentiments. With a mind sharpened by contact with the business world and expanded by his wide intercourse among ambitious youths and men successful in the professions, he has been able to analyze the problems lying nearest us, the student body.

Athletics have been his pet. Not many college generations gone did football teams look eagerly towards a royal "set-up" from their loyal follower "Joe" Rudd, whose keen insight and direct advice gave more than one athlete a push here and a prod there. The problem of supporting three major teams at Hamilton, at a considerable financial loss, has not yet met with a satisfactory solution. Joseph Rudd aspires to see the day when athletics on the Hill have behind them a permanent endowment fund, by the aid of which spectators at intercollegiate contests will be forbidden to pay admission, when the student tax for undergraduate activities will have been a thing of history, when all traces of business will have been removed from the hands of managers and captains.

The HAMILTONIAN takes keen pleasure in dedicating this volume to such a true friend of all of us, to one whose close association with the college has become an invaluable asset. May "Rudd '90" live long and prosper.

1917
HAMILTONIAN

Board of Trustees

	ELECTED.	TERM.
Hon. Elihu Root, ll.d., r.p.d., d.c.l., New York, *Chairman*	1883	
Hon. Charles A. Hawley, ll.d., Seneca Falls	1884	
Thomas D. Catlin, a.m., Ottawa, Ill	1890	1917
George E. Dunham, a.m., Utica, *Clerk*	1891	1922
Hamilton B. Tompkins, a.m., New York	1892	
Pres. M. Woolsey, Stryker, d.d., ll.d., Clinton	1892	
Franklin D. Locke, ll.d., Buffalo	1895	
John N. Beach, a.m., Brooklyn	1894	
Alexander C. Soper, a.m., Lakewood, N. J	1897	
Henry H. Benedict, a.m., New York	1897	
Charles B. Rogers, a.m., Utica	1899	
Benjamin W. Arnold, a.m., Albany	1901	
Samuel F. Engs,* a.b., Great Barrington, Mass	1904	1917
Samuel H. Adams, a.b., Auburn	1905	1919
Hon. Frederick W. Griffith, a.m., Palmyra	1907	1921
Hon. Abel E. Blackmar, ll.d., Brooklyn	1908	1922
Hon. Joseph I. France, m.d., Baltimore, Md	1909	1916
Rev. Robert G. McGregor, d.d., New Rochelle	1910	1917
Reuben L. Maynard, a.m., New York	1910	1917
Samuel D. Miller,* a.b., Indianapolis, Ind	1910	1918
Joseph Rudd, ph.b., Clinton	1910	1917
Rev. Louis G. Colson, a.b., Camden	1911	1918
Henry Murray Andrews, a.m., New York	1912	1919
William McL. Bristol, a.b., Brooklyn	1912	1919
Rev. Arthur S. Hoyt,* d.d., Auburn	1912	1916
Thomas R. Proctor, a.m., Utica	1913	1920
Daniel Burke, a.m., New York	1913	1920

Treasurer (1904)

Charles B. Rogers, First National Bank, Utica

Executive Committee

Messrs. Stryker, Dunham, Griffith, Rogers, Rudd

*Elected by the Alumni of the College.

FACULTY

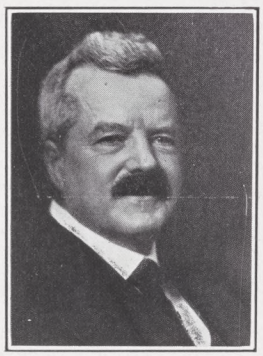

MELANCTHON WOOLSEY STRYKER

ΦBK. ΣΦ

President, 1892; *Walcott Professor of Theistic and Christian Evidences and of Ethics; Pastor of the College Church.*

A.B., Hamilton, 1872.

D.D., Hamilton, Lafayette, 1899.

LL.D., Lafayette, 1892, Wesleyan, 1910.

Auburn Theological Seminary, 1872-76; Pastor of Calvary Church, Auburn, 1876-78; Pastor at Ithaca, 1878-83, at Holyoke, Mass., 1883-85, in Chicago, 1885-92; Compiler of College Hymnal.

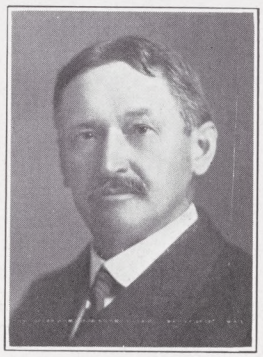

HERMAN CARL GEORGE BRANDT

ΦBK. AΔΦ

Munson Professor of the German Language and Literature, 1882.

A.B., Hamilton, 1872.

Ph.D., Hamilton, 1896.

L.H.D., Colgate, 1910.

Graduate Student at Gottingen; Instructor at Hamilton, 1874-76; Associate Professor in German, Johns Hopkins University, 1876-82; Author of German Grammar, German Reader, German-English Dictionary; Contributor to The American Philological Journal; Modern Language Notes, Johnson's Universal Cyclopedia.

EDWARD FITCH

ΦBK, E.L.S.

Edward North Professor in Greek.

A.B., Hamilton, 1886.

Ph.D., Gottingen University, 1896.

Professor Greek, Park College, 1886-89; Assistant Professor Greek at Hamilton, 1889-01; Student Classical Philology, University of Gottingen, 1893-96.

ALBRO DAVID MORRILL

ΦBK, ΦZM, Dartmouth

Stone Professor in Biology, 1891.

B.S., Dartmouth, 1876.

M.S., Dartmouth, 1879.

A.M., Belmont College, 1885.

Teacher in Sciences, Lewiston Academy, Pa., 1878-83; Professor of Mathematics, Belmont College, 1883-88; Professor of Biology, Ohio University, 1888-91; Professor of Chemistry and Biology, Hamilton, 1891-96; Editorial Staff of Journal of Neurology and of The Journal of Applied Microscopy; Contributor to The Journal of Morphology.

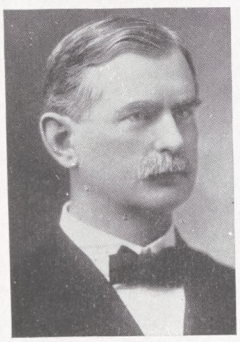

WILLIAM HARDER SQUIRES

A.B., A.M., Ph.D.

ΦBK, ΔY

Professor of Psychology, Logic and Pedagogics, 1891.

A.B., Hamilton, 1888.

A.M., Hamilton, 1891.

Ph.D., Leipsig, 1892.

Student Yale Divinity School, Auburn Theological Seminary; Member American Philosophical Association; Conductor of State's Teachers' Association, 1909.

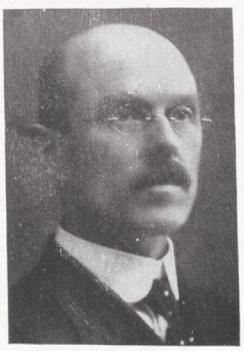

SAMUEL J. SAUNDERS

A.B., A.M., D.Sc.

ΦBK, ΣΞ

Professor in Physics and Instructor in Astronomy; Registrar.

A.B., Toronto, 1888.

A.M., Toronto, 1893.

D.Sc., Cornell, 1894.

Fellow in Mathematics and Physics, Cornell, 1888-90; Instructor in Physics, Cornell, 1890-92; Registrar, Hamilton, 1906; Acting Head of Department of Mathematics.

WILLIAM PIERCE SHEPARD

A.B., A.M., Ph.D.

ΦBK, ΔY

Burgess Professor in the Romance Languages and Literature.

A.B., Hamilton, 1892.

A.M., Hamilton, 1893.

Ph.D., Heidelberg, 1896.

Associate Professor of Romance Languages, Hamilton, 1896-1900; Author of "Contributions to the History of Unaccented Vowels in Old French"; Contributor to the "Proceedings of the Modern Language Association of America" and to "Modern Language Notes."

JOSEPH DARLING IBBOTSON

A.B., A.M.

ΦBK, XΨ

Librarian; Instructor in Hebrew.

A.B., Hamilton, 1890.

A.M., 1894.

Assistant Librarian, Hamilton, 1890; Student Union Theological Seminary, 1894; Student University of Berlin and Halle, 1895; Chicago, 1898; British Museum, 1900; Professor English Literature, Hamilton, 1911.

ARTHUR PERCY SAUNDERS

ΦBK, ΣΦ

Childs Professor of Agriculture and General Chemistry; Dean of the Faculty.

A.B., Toronto, 1890.

Ph.D., Johns Hopkins.

Instructor at University of Wisconsin, 1894-96; Student in Germany, 1896-98; McGill University, 1898-99; Cornell University, 1890-1900; Professor of Chemistry, Hamilton, since 1900; Contributor to The American Chemical Journal, The Chemical News, The Journal of Physical Chemistry.

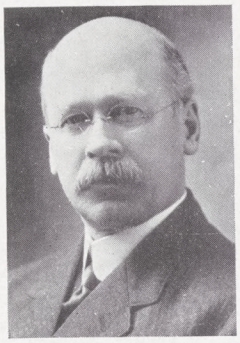

FRANK HOYT WOOD

ΦBK, ΨY

James S. Sherman Memorial Professor of Political Science.

A.B., Syracuse, 1891.

A.B., Harvard, 1892.

A.M., Syracuse, 1894.

Ph.D., Leipsig, 1900.

Student History and Economics, Harvard, 1891-93; Master in History, Worcester Academy, 1894-98; Student in History, Leipsig, 1898-1900; Professor of American History, Hamilton, 1902-1916; Member American Historical Association; American Political Science Association.

FREDERICK MORGAN DAVENPORT

ΦBK, ΦNΘ (Eclectic) Wesleyan.

Maynard Knox Professor in Law and Politics.

A.B., Wesleyan, 1889.

Ph.D., Columbia, 1905.

Member American Economic Association; American Political Science Association; Union League Club, New York; State Senate, New York, 1909-11.

CALVIN LESLIE LEWIS

ΦBK, ΔKE

Upson Professor of Rhetoric and Oratorical Training.

A.B., Hamilton, 1890.

A.M., New York University, 1901.

Detroit Conservatory of Music; Graduate Student at New York University, 1900-01; Teacher in St. John's School, Manlius; Instructor in Oratory, Michigan Military Academy, Orange Lake; Instructor in English in Boys' High School, Brooklyn; Manual Training School, Brooklyn; Professor of Rhetoric and Oratorical Training, Hamilton, since 1908.

CLEVELAND KING CHASE

ΣX

Benjamin Bates Professor in Latin.

A.B., Oberlin, 1891.

A.M., Oberlin, 1896.

Honorary Fellow, University of Chicago, 1893-94; Graduate Scholar, *ibid.*, 1894-95; Fellow, *ibid.*, 1895-96; Instructor, Oberlin College, 1896-99; American School of Classical Studies, Rome, 1900-01; Assistant Professor, University of Iowa, 1901-02; Professor in Latin, Earlham College, 1902-11; Professor in Latin, Hamilton College, since 1911.

FRANK HUMPHREY RISTINE

ΦBK, BΘΠ

Acting Professor in English Language and Literature.

A.B., Wabash College, 1905.

A.M., Columbia University.

Ph.D., Columbia, 1910.

Fellow in English, Wabash, 1905-06; Acting Professor of English Language and Literature, Wabash College, 1910-11; Instructor in English, Columbia University, 1911-12; Acting Professor of English Language and Literature, Hamilton, 1912.

WILLIAM MASSEY CARRUTH

ΦBK, ΣΞ, BΘΠ

Associate Professor in Mathematics.

A.B., Cornell, 1901.

Teacher in the Philippines, 1901-04; Graduate Student at Cornell, 1904-07; Assistant in Mathematics, Cornell, 1905-06; Fellow in Mathematics, Cornell, 1906-07; Assistant Professor in Mathematics, Hamilton, 1907; Associate Professor since 1911.

HORACE SEELEY BROWN

ΦBK

Associate Professor in Mathematics.

B.S., Lafayette, 1899.

M.S., Lafayette, 1905.

Instructor Norwalk University School, 1899-02; Instructor Friends' School, Washington, D. C., 1902-07; Graduate Student in George Washington University, 1904-05; Assistant Professor in Mathematics, Hamilton, 1907; Associate Professor since 1911.

HAROLD RIPLEY HASTINGS

ΦBK, ΔKE

Assistant Professor in Latin and Greek.

A.B., Dartmouth, 1900.

A.M., Harvard, 1902.

Ph.D., Wisconsin, 1910.

Master in St. Paul's School, Concord, N. H., 1900-01; Fellow at American School of Classical Studies, Athens, 1902-04; Preceptor in Classics, Princeton, 1905-09; Instructor in Latin, Dartmouth, 1910-11; Assistant Professor in Latin, Hamilton, since 1911; Member of American Philological Association; Editorial Contributor to American Journal of Archæology.

RALPH C. SUPER

ΦBK

Assistant Professor in the Romance Languages.

A.B., Wesleyan, 1890.

A.M., Wesleyan, 1893.

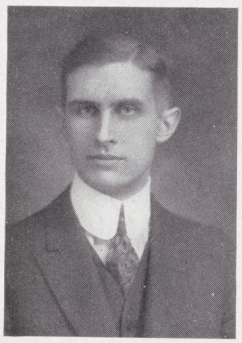

WILLARD BOSTWICK MARSH

ΦBK, XΨ

Assistant Professor of Rhetoric and Oratorical Training.

A.B., Hamilton, 1912.

A.M., Hamilton, 1915.

Locke Fellow at Harvard, 1912-13; Assistant Professor in Rhetoric and Oratorical Training at Hamilton, 1913.

NELSON CLARK DALE

ΔY, ΣΨ

Assistant Professor of Geology

B.S., Middlebury, 1903.

M.A., Brown, 1909.

Ph.D., Princeton, 1914.

Field Assistant in U. S. Geological Survey, summers 1896-1903; Assistant in Geology, Brown University, 1908-10; Assistant Geologist, Rhode Island Geological Survey, 1909-12; Instructor in Geology, Brown University, 1910-12; Assistant in Geology, Princeton University, 1912-13; Fellow in Geology, *ibid.*, 1913-14.

EDWIN LEAVITT CLARKE

ΑΣΑ

Assistant Professor in Law and Politics.

A.B., Clark College, 1909.

A.M., Clark University, 1911.

Principal South Canon City High School, 1909-10; Scholar in Sociology, Clark University, 1910-11; Graduate Student, Columbia University, 1911-14; Scholar in Sociology, Columbia University, 1912-13; Fellow in Sociology, Columbia University, 1913-14; Assistant Professor in Law, Politics and Economics, Hamilton, 1914.

ELBRON HOWARD B. MYERS
Assistant Professor in Hygiene and Director of Athletics.

International Y.M.C.A. College, 1913; Physical Director, West High School, Cleveland, Ohio, 1913-15; Director of Athletics, Hamilton, 1915.

"Chief" Myers, while an undergraduate at Springfield Y.M.C.A. College, proved himself an all-round athlete by participating in every branch of athletics with marked success. For three years he was star half-back on the 'varsity football team, while during his senior year he held a permanent job on the track team. For four years he was a member of every class team. He came to Hamilton very highly recommended for the position of Athletic Instructor, which position he held for two years at the Cleveland West High School. He is at present engrossed in coaching the Buff and Blue baseball nine thru a long and hard schedule.

College Officers

EDWARD M. COUGHLIN	*Bursar.* (1914)
RUTH MARGERY ELLIS	*Library Assistant* (1912)
SOPHIE WILLIAMS	*Library Assistant* (1912)
CARRIE LENA PITCHER	*Library Assistant* (1913)
WHITNEY PALMER	*Commons Steward* (1915)

1917

HAMILTONIAN

COMMENCEMENT

1915

103rd Commencement, June, 1915

BUSTLE, stir, and racket were noticeably absent from the fair days of Commencement Week last June when the select group of 1915 possessed the Hill, strutted (ut aiunt) into the Chapel to go thru the time-honored motions of faring well to us all, to turn their backs on Carissima and pitch into the chaos and turbulence of the outer world too soon to become a hum-drum affair for most of them. There was a singularly impressive air hanging over the simple exercises, interrupted by the fitful bursts of merriment which accompany every "sad and solemn" occasion. Of the alumni who returned to renew acquaintances, and remind the "rest of us" of "when I was in college," representatives of the classes '85, '90, and 1910 were most in evidence.

The Prize Speaking Thursday afternoon, June 17, opened the program, the competition for honors being unusually close, with the underclassmen in the van, on merit. On Friday at 3 P.M. President McNair '15 led his troupe to the rostrum for a whimsical burlesque of the Faculty, while in the evening the Prize Debaters had the floor "For and Against National Prohibition."

During the final exercises Monday, President Stryker's announcement came: "In memory of James Schoolcraft Sherman '78, late Vice-President of the United States, a group of devoted friends established a new chair of Political Science with the sum of over $55,000. Hon. Lucius N. Littauer of Gloversville, who so long had served with Mr. Sherman in Congress, has the first place in this group."

1917 HAMILTONIAN

The presentation of the bronze bust of Hon. Elihu Root '64 on Alumni Day featured the whole occasion. Albert H. Pratt '01, as sponsor, did the honors: "Comparatively few people ever hear of the undergraduates' activities, but the fame of an alumnus may become international, and the name of his college will always be associated with him. . . . Hamilton's claim for eminence does not rest on her victorious teams, altho she has had not a few; but upon the type of man she has developed. . . . The tradition that four years at Hamilton produces the right kind of man is worth while preserving. . . . With this in mind we are about to establish a precedent which will deserve further development. Hamilton is to advance the idea that while the heroes of the past must not be forgot honor should be paid to those of the present. . . As a concrete reminder of what a Hamilton man has accomplished and may yet do again the alumni present to Hamilton College this bronze bust of Elihu Root by the sculptor Pietro."

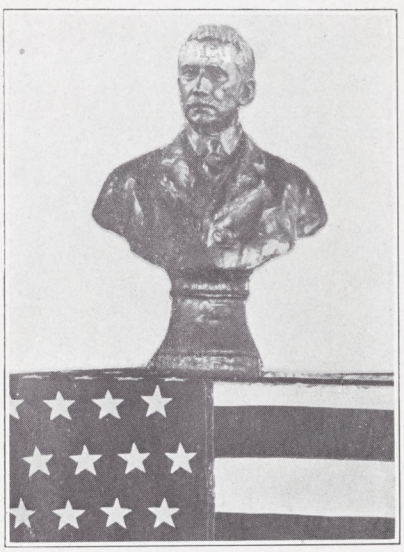

Program of the Week

JUNE 17-21, 1915

Thursday

Prize Speaking, Chapel at 4:00

Friday

Class Day of 1915, Chapel at 3:00

Trustee Meeting, Truax Hall at 2:00

Prize Debate, Chapel at 8:00

Saturday

Alumni Meeting, Chapel at 10:30

Election of Alumni Trustee

Class Reunions

General Reception, President's house at 4:00

Sunday

Baccalaureate Sermon by Dr. Stryker, Chapel at 4:00

Monday

Commencement Day

...Forty-Seventh...

McKinney Prize Declamation Contest

THURSDAY AFTERNOON AT FOUR

Class of 1916

CHARLES ARTHUR HAWLEY
FRANCIS PATON KIMBALL
CHARLES MCLOUTH, JR.
VILAS MATHESON SWAN

Awards: First, CHARLES MCLOUTH, JR.
Second, FRANCIS PATON KIMBALL

Class of 1917

WILLIAM MCLAREN BRISTOL, JR.
JAMES MARSHALL CAMPBELL
JOHN ALLEN TALMADGE
ADARIAH COTTER WOOLNOUGH

Awards: First, ADARIAH COTTER WOOLNOUGH
Second, JAMES MARSHALL CAMPBELL

Class of 1918

FRANCIS STANLEY GRIFFIN
WESTON WHITTEMORE HILL
GERARD FRUIN HUBBARD
E. HALADAY WOODS

Awards: First, FRANCIS STANLEY GRIFFIN
Second, GERARD FRUIN HUBBARD

Committee of Awards

Professor JAMES A. WINANS, '97
Rev. CHARLES M. DODGE, '91
DANIEL WELLS, '99

1885 Reunion

1890 Reunion

Class Day Exercises

FRIDAY AT THREE

Vaudeville in the Chapel, entering with band, etc.	
Address by the Class President	KARL REED MCNAIR
Class Oration	JOHN GEORGE ERHARDT
Class History	WILLIAM RUSSELL WHITE
Class Poem	FREDERICK PADDOCK LEE
Class Prophecy	DAVID AVERY WOODCOCK
Ivy Orator	FELIX LAFORCE
Junior Response	GEORGE VAN W. POPE
Sophomore Response	JOSEPH CHRISTOPHER BEHAN
Freshmen Response	HAROLD CHARLES SHERMAN
Presentation Committee	WILLIAM V. L. TURNBULL
	FELIX LAFORCE
	DUDLEY BALDWIN KIMBALL

Forty-seventh McKinney Prize Debate

FRIDAY EVENING AT EIGHT

The Proposition: For and against National Prohibition in the United States.

ERWIN RAMSDELL GOODENOUGH	DUDLEY BALDWIN KIMBALL
HERMAN SILAS HULBERT	KARL REED MCNAIR
JOHN LEWIS KEDDY	DAVID AVERY WOODCOCK

Awards: First, Dudley Baldwin Kimball; second, Karl Reed McNair.

Judges: Messrs. Signor '70, Bates '65, C. B. Miller '89, S. D. Miller '90, R. C. S. Drummond '01.

1812—Commencement Day—1915

MONDAY, JUNE THE TWENTY-FIRST

Homo ad duas res, ad intelligendum et ad agendum, est natus

College procession moving to the Chapel at ten. Entering to the music of the Organ. John G. Clark, '07, Organist.

Prayer: Rev. Henry Loomis, '61, of Yokohama

Latin Salutatory: By the Clark Prize Orator

ERWIN RAMSDELL GOODENOUGH

Head Prize Oration: Hamilton's Distrust of Democracy

JOHN LEWIS KEDDY

Master's Oration: Representing the Candidates for the Second Degree. "The Message of the Prophet Amos"

WILLARD BOSTWICK MARSH, A.B., '12

Interval of forty minutes

Prizes of the year awarded

Degrees conferred

The Valedictory — DAVID AVERY WOODCOCK

Benediction: Rev. Dana W. Bigelow, D.D., '65

College procession to Commons Hall

ALUMNI ADDRESSES

S. D. Miller '90, John Seymour '95, Rev. Dr. Ostrander '65, Dwight Holbrook '75, Irving F. Wood '85, Harry Dounce '10, James S. Plant '12, George Leonard Potter '15.

Prizes Awarded in 1915

Root Fellowship—Willett Benjamin Sherwood, Ridgewood, N. J.

Locke Fellowship—No award.

Sixtieth Clark Prize in Original Oratory—"Christianity and the War," Erwin Ramsdell Goodenough, Jamaica.

Fifty-third Pruyn Medal Oration—No competition.

Fifty-second Head Prize Oration—"Hamilton's Distrust of Democracy," John Lewis Keddy, Buffalo.

Forty-third Kirkland Prize Oration—No award.

Forty-seventh McKinney Prize Debate—First, Dudley B. Kimball, Boonton, N. J.; second, Karl R. McNair.

Underwood Prize in Chemistry—Willett B. Sherwood.

Southworth Prize in Physics—Myron W. Adams, Boston, Mass.

Twenty-third Soper Thesis Prize—No competition.

Darling Prize in American History—Gerold E. Dieterlen, New York.

Warfield-Brandt German Prize—Willett B. Sherwood.

Tower Prize in French—Karl R. McNair, Warren, Ohio.

Tower Prize in Spanish—No award.

Tompkins Mathematical Prize—First, Louis Heyl Nichols, Buffalo; second, Ripple C. Smith, West Pittston, Pa.; medal, Geoffrey A. Ogilvie, Richmond Hill.

Maynard Entrance Prize—No award.

Brockway Entrance Prize—Paul DeWitt Hasbrouck, Poughkeepsie.

Curran Medals in Greek and Latin—Gold, Frederick R. Crumb; silver, no award.

Hawley Classical Medals—No award.

Frederick W. Griffith Greek Scholar—Charles A. Hawley, Verona.

Edward Huntington Mathematical Scholar—Louis Heyl Nichols.

Arthur W. Soper Latin Scholar—David F. Aldrich, Palmyra.

Charles H. Duell German Scholar—Vilas M. Swan, Ogdensburg.

Oren Root Mathematical Scholars—Ernest S. Griffith, Utica; Stanley Stewart Saunders, Clinton.

Kellogg English Prize Essays—Juniors, Class of 1916: "The Short Story in German," prize, Louis Heyl Nichols; mention, Charles A. Hawley. "The Evolution of English Prose Style from Milton to Defoe," prize, Owen Griffith Groves.

Sophomores, Class of 1917: "The Civilization of Ancient Crete," prize, Willis Knapp Jones. "Trial by Newspaper," prize, James Daniel Seaver. "The England of John Wycliffe and His Work," prize, James Marshall Campbell; mention, Robert L. Patterson.

Freshmen, Class of 1918: "The Jesuits in Canada," prize, Newman Holmes Timerman; mention, Frank Colridge. "The Modern Form," prize, Paul DeWitt Hasbrouck.

Committee of Award—A. R. Kessinger, '88; J. R. Benton, '90; Rev. G. B. Swinnerton, '92; B. A. Heydrick, Harvard, '98; Professors H. C. G. Brandt and H. R Hastings.

General Alumni Association

OFFICERS 1915-1916

President—Hon. Frederick W. Griffith, '86.

Vice-Presidents—John H. Gardner, '78; William E. Kimball, '76; Frank H. Robson, '87.

Executive Committee—Messrs. Fitch, Stryker, Squires, Lewis, Shepard.

Recording Secretary and Necrologist—Prof. William H. Squires, Ph.D., '88, College Hill.

Corresponding Secretary—Professor William P. Shepard, '92, College Hill.

Half Century Annalist—John H. Cunningham, '66, with Hiram H. Kellogg, '66, as alternate.

Local Associations

NEW YORK CITY

President—Dwight Holbrook, '75, Ossining.

Secretary—Edward E. Stowell, '01, 43 Exchange Place, New York.

NEW YORK STATE ACADEMIC PRINCIPALS

President—Calvin Leslie Lewis, '90, Clinton.

Secretary—James D. Erskine, '11, Syracuse.

CHICAGO AND THE WEST

President—Henry Kitchell Webster, '97, Evanston, Ill.

Secretary—Ernest O. Heyl, '99, 9014 S. Robey St., Chicago, Ill.

CENTRAL NEW YORK

President—Frederick M. Calder, '82, Utica City National Bank Building, Utica.

Secretary—Seward A. Miller, '99, 108 Genesee Street, Utica.

NEW ENGLAND

President—N. Emmons Paine, '74, West Newton, Mass.

Secretary—Paul D. Kneeland, '09, 21 Eaton Street, Winchester, Mass.

Washington and Vicinity

President—Ralph W. Stone, '99, 2739 Macomb St., Washington, D.C.
Secretary—D. Clyde Jones, '10, 3622 Rock Creek Road, Washington, D.C.

Broome County

President—Frank M. Smith, '84, 174 Main St., Johnson City.
Secretary—Charles Mangan, '12, Phelps Building, Binghamton.

Brooklyn

President—Alexander Wouters, '93, 193 Rutland Road, Brooklyn.
Secretary—William H. Stone, '10, 62 Pierrepont St., Brooklyn.

Syracuse

President—A. Judd Northrup, '58, Syracuse.
Secretary—Bradford W. Sherwood, '82, 1441 S. Salina St., Syracuse.

Pacific Coast

President—Thomas E. Hayden, '91, 830 Monadnock Building, San Francisco, Cal.
Secretary—Melvin G. Dodge, '90, 2615 J Street, Sacramento, Cal.

Rochester

President—Warren S. Stone, '99, First Presbyterian Church, Rochester.
Secretary—John N. McMath, '10, 373 Oxford Street, Rochester.

Eastern New York

President—Francis W. Joslin, '81, Morning Record Office, Troy.
Secretary—J. Howard Hahn, '13, 410 Hudson Avenue, Albany.

Western New York

President—Philip A. Laing, '80, City Hall, Buffalo.
Secretary—George H. Sicard, '06, 153 Anderson Place, Buffalo.

Upper Missouri Valley

President—Nathaniel McGiffin, '93, Fremont, Neb.
Secretary—Dean R. Leland, '89, Lincoln, Neb.

1917 HAMILTONIAN

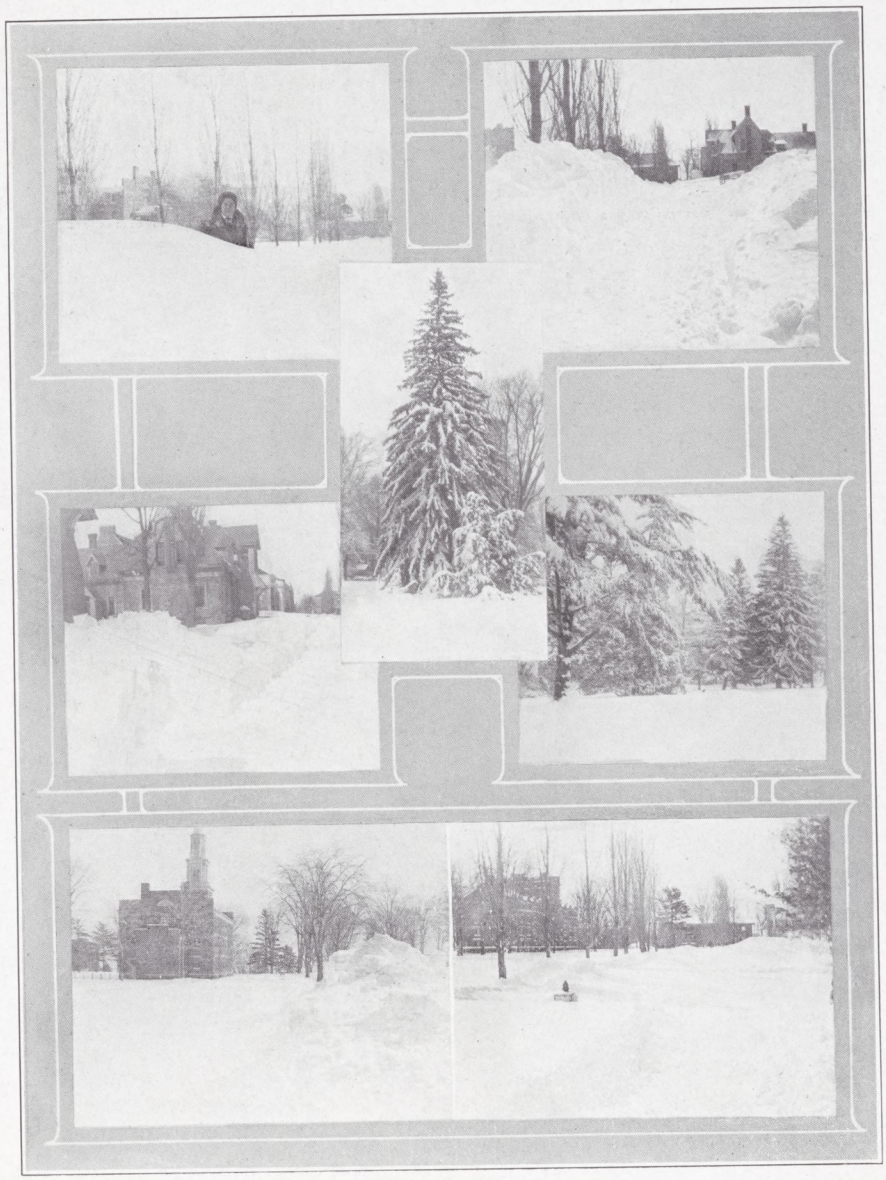

1917 HAMILTONIAN

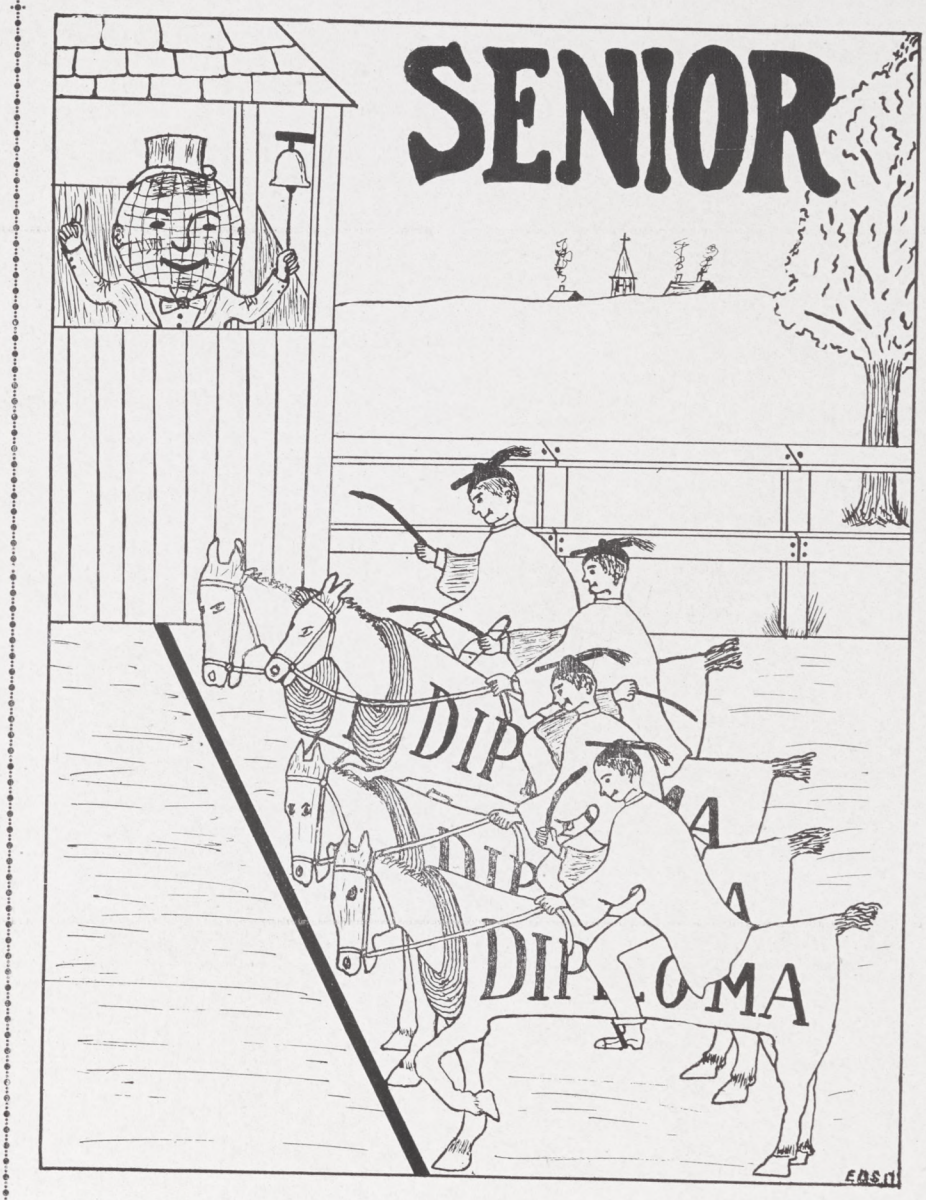

1917 HAMILTONIAN

Senior History

IT has been given to us, the men of Nineteen-Sixteen, to see Hamilton pass thru great changes. In minor ones we have aided, and in all we have sympathized. Soon we are to leave the home of four good years whose space looked long, while today we wonder whither the hours have flown.

In our leaving we make room for a throng of new men who are to enjoy the fruit of Kirkland's labor, as we have done. Next year, and the year after, and for years to come men will stand on the chapel steps and with bared heads will sing "Carissima" for the last time as undergraduates. We hope they will be better men than we. We want them to profit by our mistakes, but we want them to cherish the traditions which we received, the ideals which an army of noble men have carried to communities over all the land. Our life has been a happy one. Thru all we labored. As best we might we filled the gaps in college life. We have counted it a privilege to labor for Hamilton. But as freely as we have given we have received.

Today we look at the world. Tomorrow we shall look back at the college. For a time we expect that our habitation will be "a second floor back," nor will our bank roll be annoyingly large. We shall meet problems more difficult than "Brownie's Trig." But we will meet them with a strong heart as we have seen others do. When occasion offers we will return to recall "when I was in college." Kipling must have known the spell which binds us to the campus when he wrote

"Under their feet in the grasses
My clinging magic runs.
They shall return as strangers,
They shall return as sons."

1917 HAMILTONIAN

19 16

Officers

President	L. Heyl Nichols
Vice-President	John H. Gardner
Secretary	Arthur Miller
Treasurer	Joseph E. Whitcombe

COLORS

Red and Black

YELL

Rip-Ri-Ro-Rix ! 1-9-1-6 !

Senior Honor Roll

DAVID FARRINGTON ALDRICH, ΔKE — *Palmyra*

D. T. Club; Class Secretary, 1; Banquet Committee, 1; McKinney Prize Speaker, 2; Latin Club, 2, 3, 4, President, 4; Baseball Squad, 3; Junior Prom. Committee, 3; Runner-up Fall Tennis Tournament, 3; French Club, 3, 4; Soper Latin Prize Scholarship, 4; Writing English Seminar, 4; Inter-collegiate Debate Team, 4.

FRANKLIN MOSHER BALDWIN, AΔΦ — *East Orange, N. J.*

D. T. Club; Class President, 1.

HAROLD ALBERT BANKS, AΔΦ — *East Orange, N. J.*

Latin Play, 1; Choir, 1, 2, 3, 4; Mandolin Club, 1, 2, 3, 4; Mandolin Quartette, 2, 3, 4; Glee Club, 1, 2, 3, 4, Leader, 4; Quartette, 3; Charlatans, 3, 4; Track Team, 1, 2, 3, 4; Record for High Jump indoor and outdoor; All Fraternity Basket Ball Team, 1, 2, 3; College Song Leader, 4; Inter-fraternity Council.

CHARLES JOSEPH BAUMER, ΨY — *Syracuse, N. Y.*

President of Hamilton College Newman Club; Mandolin Club, 2, 3, 4; Band, 3, 4.

CHARLES STANLEY BERGNER, E.L.S. — *Utica*

Fayerweather Entrance Scholarship; Choir, 1, 2, 3, 4; Latin Club, 2, 3; Y.M.C.A. Cabinet, 3, 4; Glee Club, 1, 3, 4; Accompanist, 3, 4; Leader of Band, 3, 4.

HUDSON COVERT, AΔΦ — *Chicago, Ill.*

D. T. Club; Track Squad, 3, 4; Y.M.C.A. Secretary, 2; Vice-President, 4; Class Secretary, 2; Choir, 2, 3, 4; Charlatans, 3; Glee Club, 2, 3, 4; Mandolin Club, 3, 4.

FREDERICK RAY CRUMB, E.L.S. — *Oxford*

Curran Gold Medal, 3; Latin Club, 3, 4; Vice-President, 4; English Literature Club, 4.

1917 HAMILTONIAN

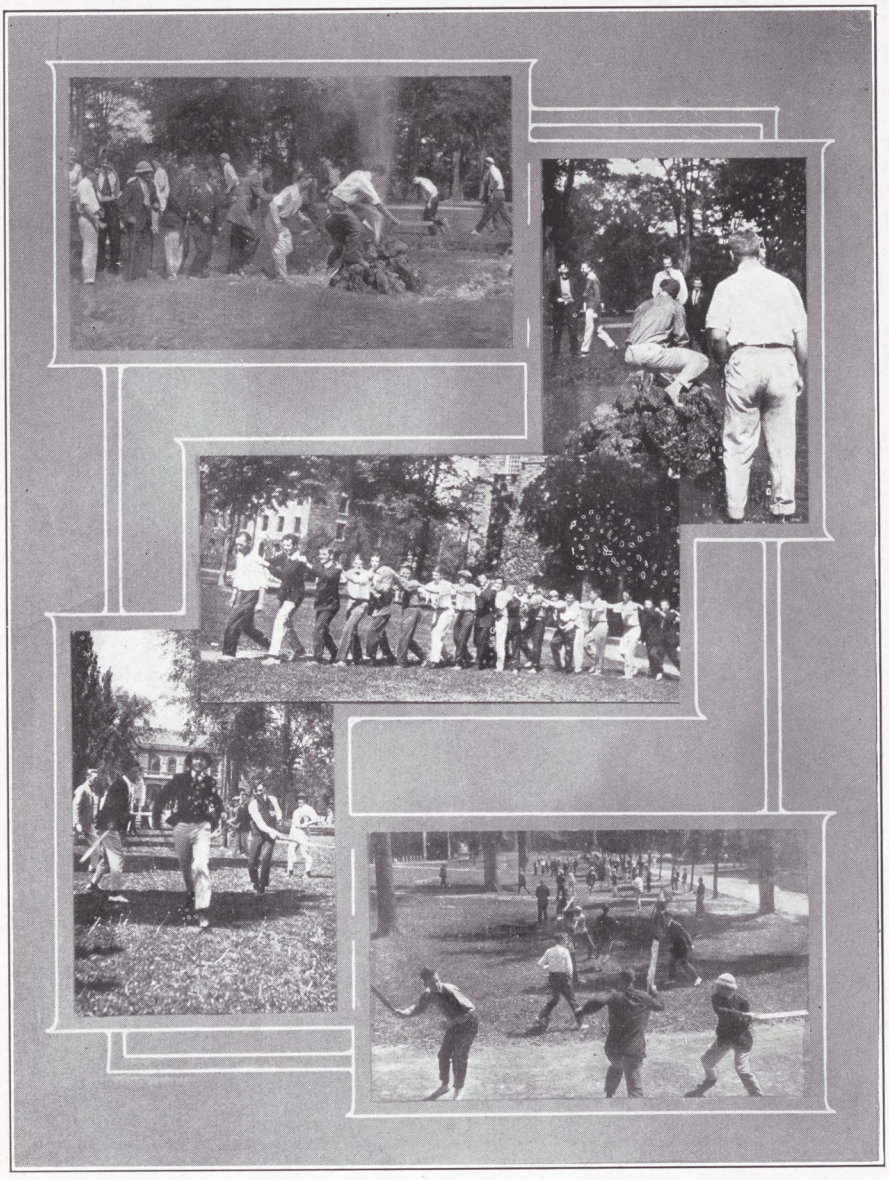

PETER WILLIAM DANIELS, E.L.S. *Hempstead, L. I.*
Baseball Team, 1, 2, 3, 4; German Club, 3, 4.

HOMER WOODHULL DAVIS, ΔΥ *Coram*
Pentagon; *Literary* Board, 1, 2, 3, 4; Editor-in-Chief, 4; Assistant Manager of *Life*, 3; Manager, 4; Business Manager of HAMILTONIAN, 3; Y.M.C.A. Cabinet.

LEON ARTHUR DAVIS, E.L.S. *West Winfield*

MERWIN MILTON EELLS, ΑΔΦ *Utica*
Charlatans, 1; Fayerweather Entrance Scholarship; German Club, 3; Chess Club, 1, 2; Art Club, 4; Art Editor of HAMILTONIAN, 3; Track Squad, 1, 2, 3; Glee Club, 1, 2, 3, 4; Band, 3, 4; Choir, 4.

HENRY COURTENAY, FENN, E.L.S. *Pittston, Pa.*
Y.M.C.A. Cabinet, 3, 4; *Lit.* Board, 3, 4; McKinney Prize Speaker, 1; Band, 3, 4.

PHILIP ALLISON FULTON, E.L.S. *Massena*
Baseball, 1, 3; German Club, 3.

JOHN HAMISH GARDNER, ΔΚΕ, ΦΒΚ *Fort Covington*
Square; McKinney Prize Speaker, 2; Second Cobb Essay Prize, 2; Inter-collegiate Debate Team, 3; Art Club, 3; French Club, 3; HAMILTONIAN Board, 3; Class Vice-President, 4; Elder of College Church, 3, 4; Y.M.C.A. Treasurer, 3, President, 4; English Lit. Club, 4; Choir, 1, 2, 3, 4; Glee Club, 1, 2, 3, 4; Honor Court, 3, President, 4; Chairman of Inter-Fraternity Council, 4.

HERBERT CLAPSADDLE GETMAN, ΘΔΧ *Oneonta*
D. T. Club; Banquet Committee, 1; Speaker at Freshman and Sophomore Banquets; Y.M.C.A. Cabinet, 3; HAMILTONIAN Board, 3; College Band, 3; Cheer Leader, 4; German Club, 4; Glee Club, 1, 3.

MILLARD ROBERT GOW, ΘΔΧ *Springfield Center*
Football, 3, 4; Banquet Committee, 2; German Club, 4; Baseball, 1, 2, 3, 4; Class Treasurer, 2.

1917 HAMILTONIAN

A SPEECH FROM "DAN"

SOPHOMORE FROLIC

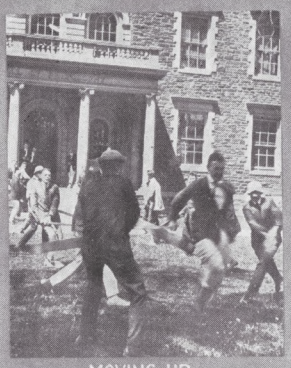

MOVING UP

WRESTLING MATCH

TUG OF WAR

CLUB RUSH

WILLARD ARCHIBALD GOW, ΘΔX — *Springfield Center*

Football, 4; Class Treasurer, 3; German Club, 4; Baseball, 1, 3, 4.

FREDERICK ADAMS GRIFFITH, ΔY — *Palmyra*

Football, 3, 4; Baseball, 1, 2, 3; D. T. Club; Glee Club, 3.

OWEN GRIFFITH GROVES, ΔY — *Seattle, Wash.*

Life Board, 2, 3, 4; *Lit.* Board, 3, 4; Alternate Inter-collegiate Debate Team, 2; HAMILTONIAN Board, 3; Latin Club, 3; Kellogg Prize Essay, 3, Mention, 1; Eng. Lit. Club, 4; Fall Tennis Champion, 4; Head Prize Oration, 4.

CHARLES ARTHUR HAWLEY, E.L.S. — *Verona*

Vrooman Greek Scholar; Kellogg Prize Essay, 2; McKinney Prize Speaker, 3; Inter-collegiate Debate Team, 3; Y.M.C.A. Cabinet, 3, 4; College Monitor, 4; Frederick W. Griffith Greek Scholar, 4; German Club, 4; Kirkland Prize Oration, 4.

RALPH HENRY HENTY, ΔKE — *Knoxboro*

D. T. Club; Glee Club, 3, 4; Assistant Manager Charlatans, 3; Manager, 4.

WILLFRED ROWELL HIGGINS, ΑΔΦ — *Minneapolis, Minn.*

D. T. Club; Baseball, 1, 2, 3, 4; Honor Court, 1; Charlatans, 1; Class Secretary, 3; All Fraternity Basketball Team, 3; Latin Club.

ROBERT INSLEY, E.L.S. — *Nanuet*

Banquet Committee, 2; Football Squad, 1, 2, Varsity, 3; Mandolin Club, 3, 4; Junior Prom. Committee, 3; Eng. Literature Club.

EVAN ELLIS JONES, E.L.S. — *Utica*

Choir, 1, 2 Inter-collegiate Debate Team, 2, Alternate, 3; First McKinney Prize Speaker, 2; Assistant Manager HAMILTONIAN, 3; Eng. Lit. Club, 4; Cap and Gown Committee.

FRANCIS PATON KIMBALL, E.L.S. — *Sauquoit*

Pentagon; *Life* Board, 1, 2, 3, Editor-in-Chief, 4; *Lit.* Board, 3 Editor-in-Chief HAMILTONIAN, 3; Executive Council, 3; Eng. Lit. Club, 3; Second McKinney Prize Speaker, 3; Kellogg Prize Essay, 1; Inter-fraternity Council, 4.

1917 HAMILTONIAN

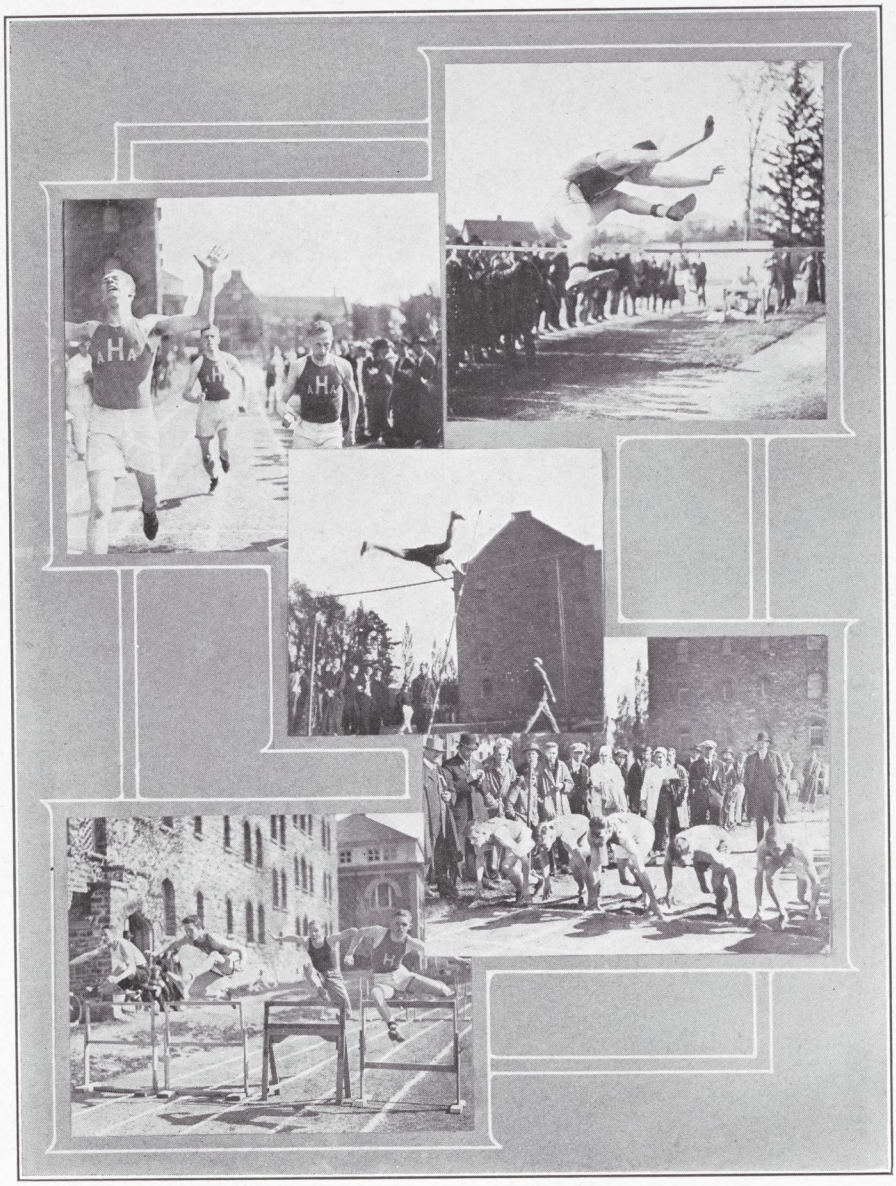

CHARLES DELL KNAPP, E.L.S. — *West Winfield*

THATCHER MCKENNAN, ΨΥ — *Utica*

CHARLES MCLOUTH, JR., ΔΚΕ, ΦΒΚ — *Palmyra*

D. T. Club; Banquet Committee, 2; Baseball, 1, 2, 3, 4; Tennis Runner-up, 2, Fall and Spring Tournaments; First McKinney Prize Speaker, 3; Inter-collegiate Debate Team, 3, 4; French Club, 3, 4; College Monitor, 4.

GEORGE SCHOLEFIELD MCMILLAN, ΑΔΦ — *Yonkers*

Manager Intra-mural Sports, 3; Charlatans, 1, 2, 3, 4; Latin Club, 3, 4; Art Club, 3; Eng. Lit. Club, 4; Latin Play, 4; Monologist Glee Club, 3.

ELBERT BARNEY MATTOON, E.L.S. — *Windham*

Cross Country Team, 1; Track Team, 1, 2, 3; Y.M.C.A. Cabinet, 3, 4; Band, 3, 4.

ARTHUR MILLER, E.L.S. — *Dolgeville*

Square; Baseball Team, 1, 2, 3, 4; Captain, 4; Assistant Manager Musical Clubs, 3; Class Secretary, 4.

LOUIS HEYL NICHOLS, ΑΔΦ, ΦΒΚ — *Buffalo*

Pentagon; Charlatans, 1; Fayerweather Entrance Scholarship; Brockway Entrance Prize; Tompkins Mathematical Prize, 3; Huntington Mathematical Scholarship; Kellogg Prize Essay, 3; Chess Club, 1, 2; Art Club, 3, 4; French Club, 3, 4; German Club, 3, 4; Eng. Lit. Club, 4; Assistant Manager Football, 3, Manager, 4; Track Team, 1, 2, 3, 4, Captain, 4; Relay Team, 3; Class President, 4.

GEOFFREY AIRLIE OGILVIE, ΧΨ — *Richmond Hill*

Pentagon; D. T. Club, 3; Class Treasurer, 1; President, 2! Tompkins Mathematical Medal; Executive Council, 3; Football Team, 1, 2, 3, 4; Mandolin Club, 1, 2, 3, 4, Leader, 3, 4; Mandolin Quartette, 1, 2, 3, 4; Glee Club, 3, 4.

1917 HAMILTONIAN

IN THE FALL

ENTRANCE TO NEW LIBRARY

THE READING ROOM

LOOKING TOWARD THE STACK ROOM

MONTFORD SCHLEY PAGE, ΦΔΧ — *Albany*

D. T. Club; Track Team, 3; Junior Prom. Committee; Football Team, 2, 3, 4.

VINCENT STONE PECK, ΣΦ — *Utica*

Junior Prom. Committee; Eng. Lit. Club, 4.

GEORGE VAN WYCK POPE, ΣΦ — *Glencoe, Ill.*

Pentagon; D. T. Club; Football Team, 1, 2, 3, 4; Captain, 4; Honor Court, 1; Glee Club, 3, 4; Choir, 3, 4; Class President, 3; Charlatans, 3; HAMILTONIAN Board, 3; *Life* Board, 1, 2, 3, 4; Executive Council; Inter-fraternity Council; Inter-collegiate Debate Team, 3, 4.

WILLIAM NELSON ROBSON, ΔΥ — *Worcester, Mass.*

Square; D. T. Club; Second McKinney Prize Speaker, 1; Class Vice-President, 3; Track Team, 1, 2, 3, 4; Charlatans, 1, 3, 4, President, 4; Chairman Junior Prom. Committee; Glee Club, 3, 4; Monologist, 4; Cheer Leader, 4; German Club, 3, 4; Class Treasurer, 2.

JOHN WILLIAM RUSHMORE, ΔΥ — *Palmyra*

Assistant Manager *Lit.*, 3, Manager, 4; Inter-fraternity Council.

RIPPLE CARY SMITH, ΧΨ — *West Pittston, Pa.*

Assistant Manager Baseball, 2, Manager, 3; HAMILTONIAN Board, 3; Second Tompkins Mathematical Prize, 3; Chess Club, 1, 2, 3, 4, President, 3; Cap and Gown Committee.

PHILIP WALDRON STONE, ΑΔΦ, ΦΒΚ — *Cornwall-on-Hudson*

Fayerweather Entrance Scholarship and Candidate for Maynard Prize; Cobb Essay Prize, 2; HAMILTONIAN Board, 3; *Life* Board, 1, 2, 3, 4, Managing Editor, 3, Local Editor, 4; Honor Court, 3, 4; Latin Club, 3; French Club, 3; Art Club, 3, 4; Eng. Lit. Club, 4; Writing Eng. Seminar, 4.

VILAS MATHESON SWAN, ΨΥ, ΦΒΚ — *Ogdensburg*

Square; D. T. Club; Manager Football, 3; Junior Prom. Committee, 3; McKinney Prize Speaker, 3; German Club, 4; Charles Holland Duell German Scholarship, 4; Inter-collegiate Debate Team, 4; Inter-fraternity Council, 4; Chairman Cap and Gown Committee; Chairman Junior Banquet Committee.

ROBERT SHERMAN THORNE, E.L.S. — *Geneva*

Assistant Manager Track, 2, Manager, 3; Secretary of New York State Inter-collegiate Athletic Union, 3; Eng. Lit. Club, 4.

JOSEPH EAGER WHITCOMBE, ΧΨ — *Batavia*

Junior Prom. Committee; Art Club, 3, 4; Eng. Lit. Club, 4; French Club, 4; Class Treasurer, 4.

FREDERICK ELMER WILLIAMS, E.L.S. — *Walton*

Ex-Members

Norman Whittelsey Adams, ΔΥ	Warren, Ohio
Samuel Ernest Adams, E.L.S.	West Winfield
Earl Daniel Ames, E.L.S.	Mohawk
Seward Bacon, ΔΥ	Washington, D. C.
Herbert Linus Berry, E.L.S.	Sauquoit
John Ripley Buchanan, ΔΚΕ	Washington, D. C.
Richard Hingston Burkhart, ΧΨ	Batavia
Lyle Kirkland Bushnell, ΔΚΕ	Ilion
Lawrence Kingsley Callahan, ΣΦ	Winnetka, Ill.
William Merrill Conklin, E.L.S.	Garwood, N. J.
Lewis Robertson Decker, ΑΔΦ	Rochester
John Mighells Elliott	Clinton
George Starr Hastings, ΣΦ	Germantown, Pa.
Arnold Rudolf Hoffman, E.L.S.	Utica
Harry Milton Holt	Lowville
Malcolm Shaw McLean, ΨΥ	Denver, Col.
Sidney Stanhope Miller, ΧΨ	Indianapolis, Ind.
Charles Russell Mowris, E.L.S.	So. Lima
Thomas LeRoy Muir, E.L.S.	Roxbury
John Pearl Ray, ΨΥ	Buffalo
Edwin Bradford Sherwood, ΘΔΧ	Syracuse
George Norman Woodruff, ΑΔΦ	Mexico

Desmond St. Clair Little

THE class of 1917 was still very young when the first of its members was taken away. At the time of the Christmas vacation, freshman year, Desmond Little left college and never returned. For seven long months he fought bravely only to be drawn toward "The Valley of the Shadow of Death." Each slight improvement inspired him with new hope that he was at last on the road to health. One bright July day he died.

"Dem," as he was called by his friends was a quiet, unassuming fellow. His cheery greeting and happy smile won the hearts of all who came in contact with him.

He wasn't here long enough to establish very many firm friendships, but he had already sown the seed for some that gave promise of growing rapidly and bearing abundant fruit. He was a true and sincere friend. No greater tribute than this can be paid.

1910 Reunion

1917

HAMILTONIAN

JUNIORS

1917 HAMILTONIAN

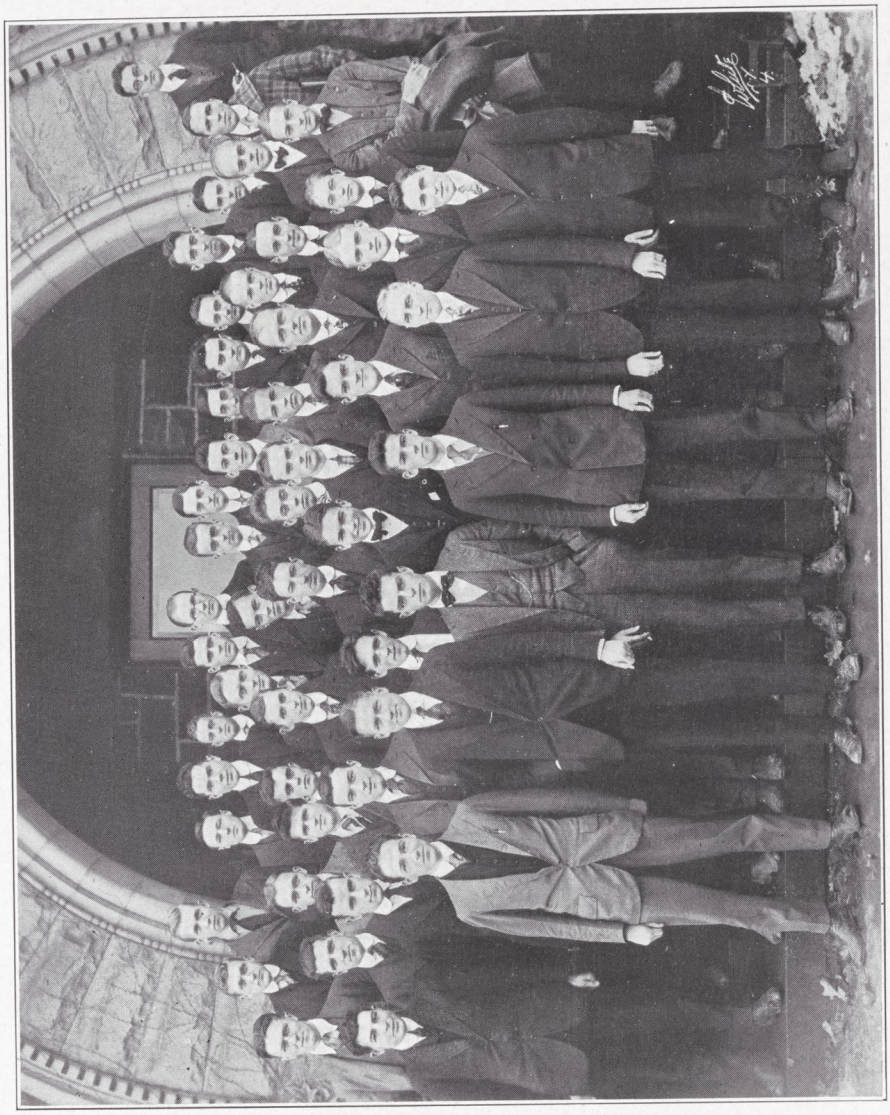

Junior History

THE fall of 1913 saw seventy-three freshmen march up the Hill. This was the class of 1917. Our numbers remained intact until we met the charge of the Faculty armed with that deadly weapon, mid-year exams. After this shock and loss, we went boldly on in blissful felicity during the verdant spring, and with unburdened minds met the second Faculty onslaught. Mortality was again high. Because of this guerilla warfare waged by the Faculty, matrimony (before which our Prex succumbed) and business, we have now only the super-excellence of our former multitudinous array.

In the common activities, rows, football, baseball, track and other such minor college functions, 1917 has held a worthy place. On all varsity teams we are represented. We have won the indoor track meet and the inter-class basketball pennant for two years. 1917 cannot be charged with lack of brawn, nor of brain either. To-day fewer members of '17 than any other class will be found with their names on the bulletin under the heading "Delinquents." Steady, consistent plugging, aided by our early losses, has accomplished this record. Further indications of the extraordinary cranial talent in our class are that we harbor in our midst a poet, and "Brick" and "Ernie."

But 1917 will not be famous for its many luminaries, but will be remembered as a class that worked together, every man with his shoulder to the wheel. We have come to feel that intangible something that binds our hearts to the Hill. We know the thrill that comes with a complete understanding of Hamilton lore. Our legacy is more than a century old and we strive to be worthy of it. With our ideals high and three years of achievement behind us, we "gay young juniors" look forward to the best year of our course as yet to come. The best year, we think, because it gives the most opportunities for us to help Hamilton. And that is ever our goal.

1917 HAMILTONIAN

19 17

Officers

President	J. Cyril Donoghue
Vice-President	Adariah Cotter Woolnough
Secretary-Treasurer	Daniel Luce, jr.

COLORS

Navy Blue and Gray

YELL

Rickety-ax-co-ax-co-een !
Hamilton ! Hamilton ! Seventeen !

Members

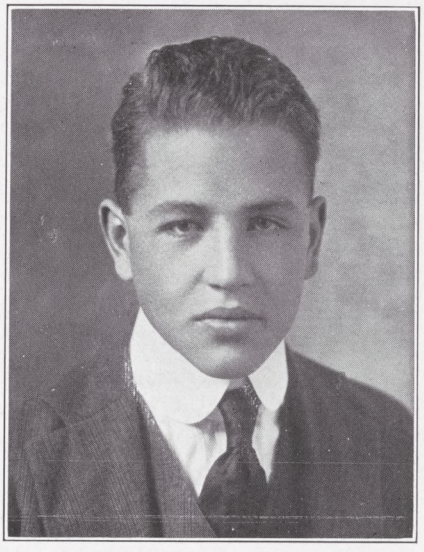

JOHN ROBERT ADAMS, ΑΔΦ
Boston, Mass.

"Jack."
"Heavens! Can you then and thus waste, in shameful wise, Your few important days of trial here?"
His athletic ability has driven him to playing cards.
Personification of idleness.
Ancestors came over on the Mayflower.
Studies when no one's looking.
A man of latent ability—still latent.

LOUIS JAMES BAUMER, ΨΥ
Syracuse, N. Y.

"Louie," "Schnitzel."
Der Pretzel-Graf.
"Everybody's in love, and I'm in Dutch."
Sleeps on his feet—walks on everybody else's.
Writes poems on the Angle of Cock-robin's point of view.
Took the Admiral to spy on the Seely-Brown's.
Upholds home rule for Irish tillers of the green.
Never knew what Supe meant by "Ham an'!"
"Me and the Kaiser."

JOSEPH CHRISTOPHER BEHAN, JR., ΔΥ — *Troy*

"Joe," "Bean."

Smooth guy.

Refers to the gentler sex as "pigs."

Affects Hebraisms (this is subtle).

Climbs trees for diversion.

Pats Cal on the "tummy" and licks Little Greek's ears.

Our Arrow Collar Ad.

PHILIP TEN BROECK BISSELL, ΧΨ — *Pittsburgh, Pa.*

"Phil," "Tris," "Schnapps."

Bayonets mice.

All noise.

"Specific instances."

Talks in a bunch so's to get it over with.

Schnitz's main worry.

We haven't diagnosed him yet,
The guy with the vacant stare,
But his brain must be clogged with a vacuum
Or that sooty Pittsburgh air.

JOHN BOYCE, ΔΥ
Richfield Springs
"Jack," "Dad."
Grandpa.
Warbles like a sick cat.
Debates on his reputation.
Roomed with "Erny Grif" and lost his religion.
Schnitz: "Aren't you Scotch, Mr. Boyce"
Freshman—Mute. Sophomore—Cute. Junior—Beaut.

WILLIAM MCLAREN BRISTOL, JR., ΣΦ *Brooklyn*
"Billy," "Bris."
"Gee, it's great to be in love!"
Regular Heller in Supe's class.
Ragtime kid.
We won't say anything about Sal.
Our little Fatima crabber.
Intends to peddle patent medicines to pretty stenogs.
Has his brother's walk, but not his gift of the gab.
Went out for every job in college.

LOUIS NEWELL BROCKWAY,
ΔKE *Clinton*
"Brock," "Uncle."
"Behold the child, by nature's kindly law
Pleased with a rattle, tickled with a straw."
Class Baby.
"The s'loon must go!"
Dances like a load of bricks, but gets there just the same.
Interior decorator of Deke rooms.
Mostly arms and legs.

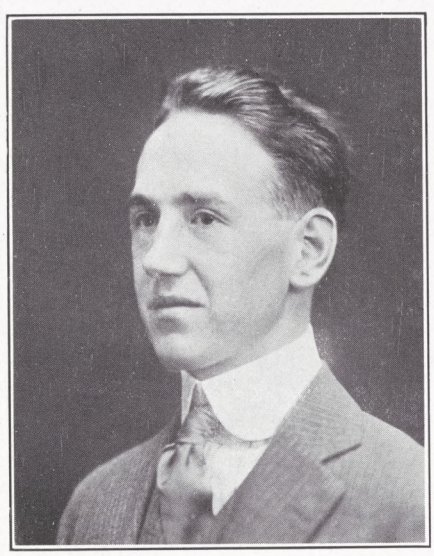

NORMAN WYVELL BURRITT,
ΔKE *Franklinville*
"Bullets," "Dum-dum."
Yes, quite dumb (from modesty).
Bullet-headed like his name,
Thought he'd pole-vault just for fame;
Up he jumped to get his name
In the paper.
Will get educated in spite of Chubby.
Bill Marsh's bass rival.
Walks in spondaic meter.

JAMES MARSHALL CAMPBELL, E.L.S. *Warsaw*

"Marsh."

Vibrates energy.

1917 Hermit.

Had that trellis-like hair cut Freshman year.

Doesn't like to have his bed dumped.

Received a check from father. Sent it back—couldn't use it.

Smokes Camels, drinks Pilsener, and plays poker all night. Then wonders why he's out of health.

WILLIAM HALE DAYTON, XΨ *Auburn*

"Bill," "Baltz."

"Me and Alice."

Had the mange subfreshman year.

Bob Patterson's consort.

Plays the drum in the Mandolin Club.

At Syracuse once a week, to see "Pete" Reynolds.

Early saw his brother's mistake about what a college course is for.

Wears Geoff's old clothes.

Raymond Roscoe Dise
E.L.S. *Little Falls*
"Ray."
Nice boy. But would make a much better girl.
Lost his hair overnight.
Wanders around as if he were lost.
Has had hopes of an "H" in football, musical clubs, track, and debate.
Makes queer noises with his teeth when he talks.
Pure and unadulterated.
Studies with a picture in his hand.
Plays hymns on the Commons piano.

Joseph Cyril Donoghue,
ΔΚΕ *Flushing, L. I.*
"Sub," "Jew."
The "ghue." Always mistaken for "Gus."
B. T. Designation: "The good-looking Mr. Donoghue."
Common herd of the Irish element.
Sub Rosa—Thute Thub.
Planned to take the Musical Clubs to the San Diego Exposition.
Bets against the Giants in order to keep little brother in form.

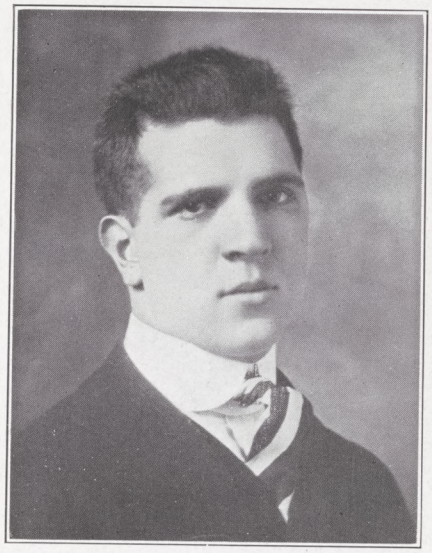

WALTER EMMETT DONOHUE, ΔKE *New York*

"Gus."

"Somebody'll get the graft. Why not the Democrats?"

Tammany debater.

Has c o m p l e t e l y revised Woolley.

Some think he's a Jew before they hear him talk.

Sings tenor like a grizzly bear.

EDWARD JOSEPH EMENY, ΔY *Chadwicks*

"Ed," "Emmy."

How do I look, fellows?

Derived his good looks from cousin Glenn.

Has a shape like a triangle.

Over-elected Prex.

Hangs out at the Utica jail.

His own enemy. Rooms with Whit.

ERNEST STACEY GRIFFITH, ΔΥ
Utica

"Erny," "Griff."
"The national movement."
Rubber gut and Syncopated Walk, combined with a chest like a muskmelon, have produced this boy-wonder.
Orates with his shoulders and wrists.
The Pride of the Village.
"Look out! I'm going to lead a cheer."
Friend of Alice Jones.

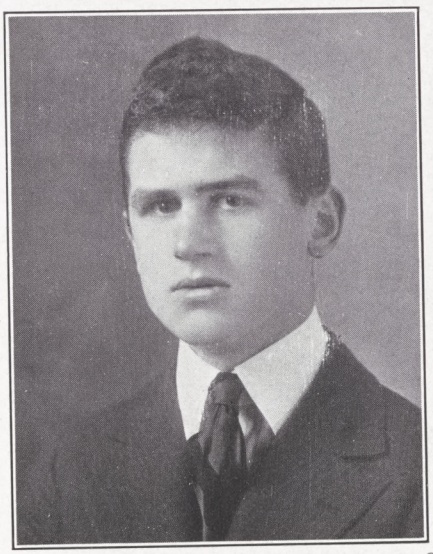

CHARLES HOFFMAN HAMLIN, ΔΚΕ *Clinton*

"Tod."
Whang!—Whanngg!
The good-looking Clintonite, but wabbly-cheeked.
Gets out Friday's lessons on Monday.
Once caught kissing a girl.
They made him room with Gus, to see what would happen.
Our laundry-bag companion.
Takes a glass of water before each meal and goes to bed at ten.

WILLIAM STUART HOLDEN, E.L.S. *Turin*
"Stew."
Wears O'Sullivan's rubber heels.
Likes to play tag and puss-in-the corner.
Uses his eyebrows to lead the band.
Dances like a new-born grasshopper.
Rooms with Ray Dise and draws pictures on the wall.
Originated that jaunty Holden stride.
Has tried every facial remedy advertised.

RAYMOND JOHNSON HOOD, E.L.S. *Brooklyn*
"Ray."
"Hello, Phellows!"
"It's a nice day today, isn't it, fellows?"
Smooths out all laundry difficulties.
Insists on shaking hands with Bill Higgins.
Class Beethoven.
Pussy-foots out of every class.

LYNN CULVER HORTON, E.L.S.
W. Oneonta

"Lynn."
The hickory nut.
Back-elected Greek Junior year.
Was a pretty good sort till Norton and Moore got hold of him.
Wears perpetual grouch.
Walks like a crab, and skins around the corners.
Speaks when spoken to.

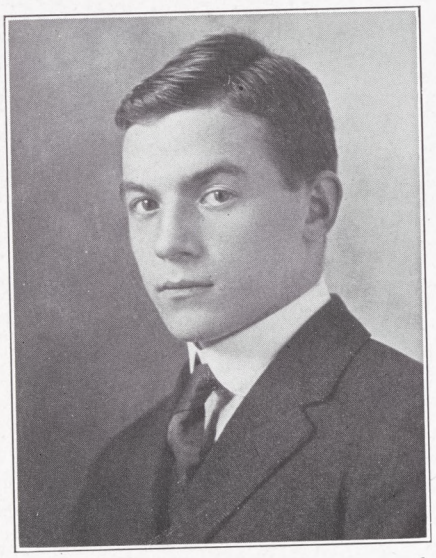

JOHN ANGELL JONES, ΔΥ
Clinton

"Johnny."
Prime bull-shooter.
Acts just the way you would imagine.
"This here, now——"
Can wrinkle his forehead.
Clinton's champion stump speaker.
Original Beau Brummel. If you don't believe it you know him.
Social light of Scollard Opera House.
"Come on, Schwartzie, let's go home."

WILLIS KNAPP JONES, E.L.S.
Moravia

"Alice."
Sticks to the high school tricks.
Aspires to the editorship of the *Ladies' Home Journal.*
As a photographer, his chemicals generally go bad, or the light is poor, or etc.
Pretends to understand Ez Pound's poetry.
Appears in every picture in the HAMILTONIAN.
"A fool there was," and is.
A connoisseur of cheese.

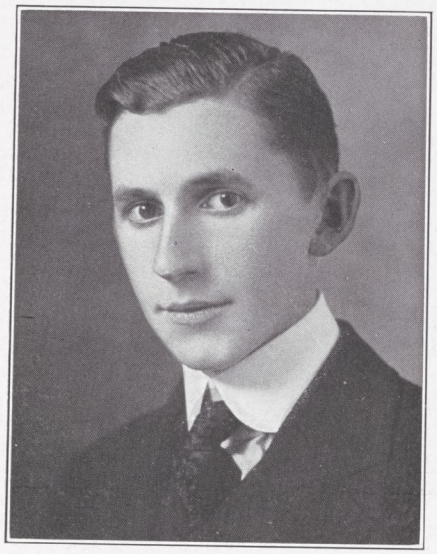

CHARLES ALBERT LEONARD,
ΑΔΦ *New Rochelle*

"Chuck," "Len."
Borrows money from Supe.
Married "one of the buttons."
Rooms in No. 3 Carnegie, in spite of the quince.
Smokes Lord Salisburys, looks wise, always cheerful, never jeer-ful.
Just recently developing.
Exercises with dumbbells after each meal.

WILLIAM LESLIE LEWIS, ΔKE
Clinton

"Cal," "Les."
"A lazy lolling sort."
"Me and Clayt"—
College gossip.
Has been out for track, football, *Life,* and *Lit.*
Sings well but you can't hear him.
Cal says he shows an absolute lack of intelligence.
Got the habit from the canning factory.
Will wear his dad's key some day.

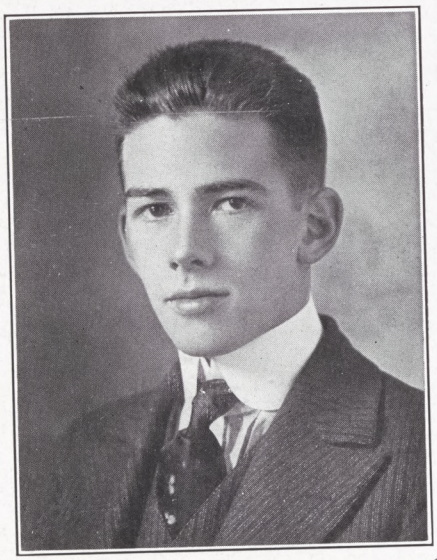

DANIEL LUCE, JR., ΘΔX
Oneonta

"Dan."
Lonesome Lou, the girl of the streets.
The boy with the razor laugh.
Doesn't smoke or chew with the Profs.
Shape like the Oriskany gone mad.
His greatest accomplishment is his feet.
Pill's Pet Physics Phenom.
Expert on nasal expression.
Theta Delt Tobacco Co.—in fact, monopoly.

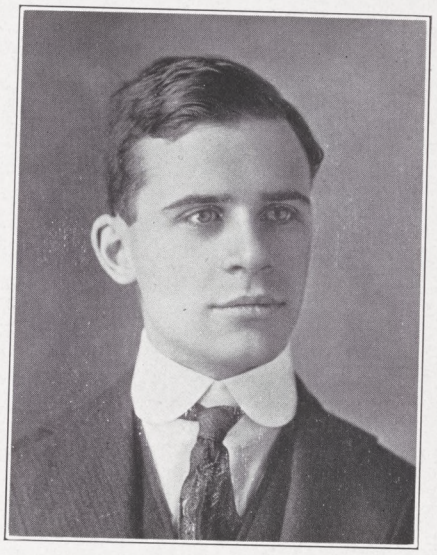

GILBERT RUSSELL LYON, XΨ
Chicago, Ill.

One of Joseph's Brethren.
"Sit down, Mr. Lyon, and take the load off your shoulders."
Wears a clean collar to Pink every day.
"I warn you, Professor, I'm not prepared."
Close competitor for "Successful Bluffers' Calendar."
"Well, who's goin' to pay for this round?"

LIBRADOR MEOLA
Ashtabula, O.

Pulls ten spots in Stink.
Rooms in North to keep Erny Griff from running off the Hill every night in the week.
Believes in Prohibition—says we have too handy faculties for drinking in our colleges.
Left behind when the Common's cook ran off with Prex's hired man.
"What if the cat is hungry—I'll have to work for mine."

FREDERICK MUNGER MILLER, ΔΥ — *Utica*

"Freddie,' "Fritz."

Terpsichorean Kid.

Little Lord Fauntleroy—more and more kittenish every day.

Recites in Pinkie.

That elusive seventh point in Stirling gum.

Still puts blank cartridges on the cartracks.

Chews Piper Heidstueck when nobody's looking.

Can run a car with the left hand.

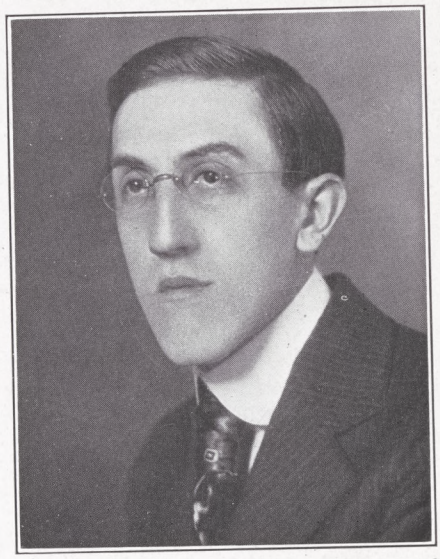

EDWIN ROBERTS MOORE, E.L.S. — *Oneonta*

"Ed," "Eddie."

"When the mind is free the body is delicate."

Has been learning to inhale since Freshman year, to look tough in Oneonta.

Wanted to room with Kimball so's to inherit the editorship of *Life*.

Admits that all the fems fall for him at first sight.

Chews his cud when he writes.

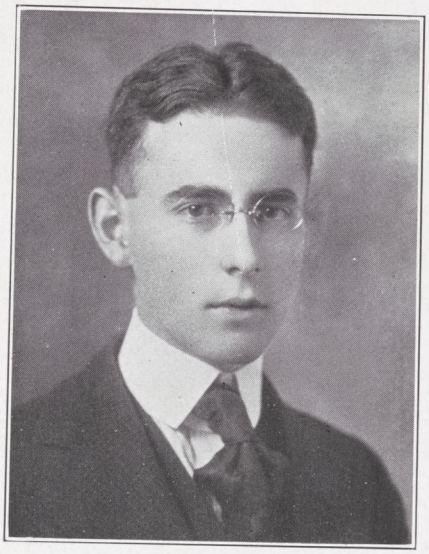

THOMAS LEROY MUIR, E.L.S.
Roxbury
"Roy," "Tommy."
Left '16 to get married. Couldn't find a girl. We lost.
Says he can fuss any girl.
Agrees with "Cal" that he is *some* speaker, but can't explain wherefore.
Neither can "Cal" for that matter.
Half hoarse, when preaching.

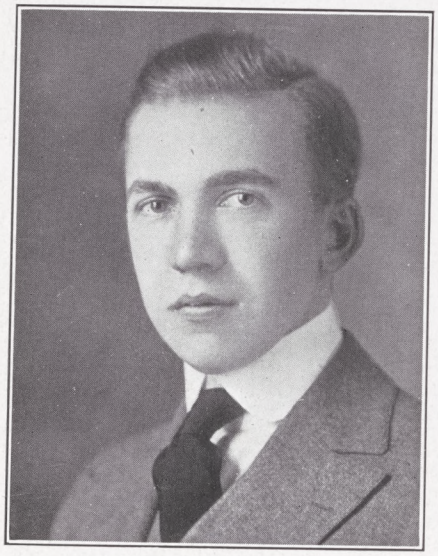

JOHN JOSEPH MUSSELMAN, E.L.S. *Utica*
"Joe," "Flannel-face."
Sponge.
"Say, don't print anything about my grubbin' tobacco. That's a myth."
"And you ain't goin' to say nuthin' about my Rome girl, are you?"
Talks as if he had a chew of tobacco in his mouth.
Says his picture doesn't flatter him.
His own best scurf.
We've never forgiven Holy Cross.

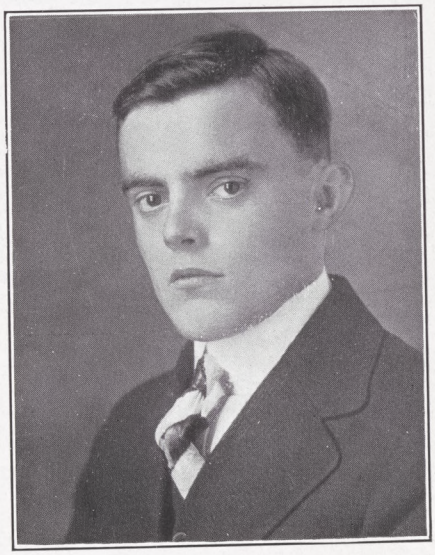

GEORGE ELIOT NORTON, E.L.S.
Vernon Center

"Nap."
The little corporal.
Declares he's an upperclassman.
Dinq'd in D. Chase's Gym.
Can grow a beard.
Nestles under Bob Patterson's arm in Chapel.
"Cal's" conscientious debater.
Peculiar in that he always gets lost in the shuffle.

THOMAS LAZEAR ORR, ΣΦ
Pittsburgh, Pa.

"Queenie," "Tom."
"And then he danced;—
He danced, I say, right well."
As Bill says, he has the passion to tell.
Favorite expression: "I like 'em young."
Does exercises every morning with an eye to the future.
Remember the Freshmen Banquet?
Remember the Sophomore Banquet?
Remember the x x x x . . . .
Three chairs for T. L.

ROBERT LEET PATTERSON, XΨ
Shields, Pa.

"Bob," "Ghost."

Scorner of the hoi polloi.

Our militarist war correspondent.

Gained 35 lbs. at Plattsburgh.

"To Hell with the Pope."

Has stopped eating at Merz's (closed about sickness).

Always hated an argument, but loved D. Chase's Gym.

Friend of Frank Blake.

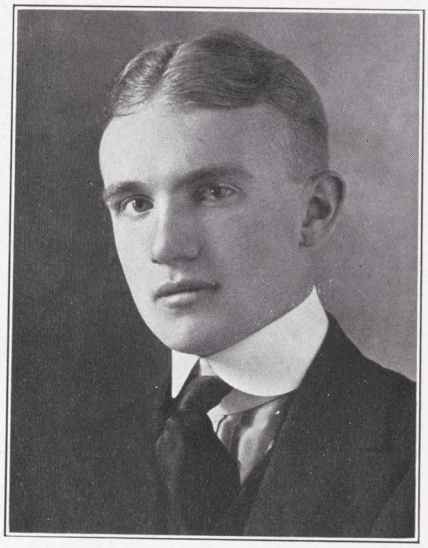

ISAAC STANTON PENDLETON, ΘΔX *Oneonta*

"Ike," "Count."

Pretty boy. Still living on Mellen's Food.

Writes decs. on the "Value of a College Education." Can now pick out a tune on the piano with one finger.

Wears his hair that way on purpose.

"I—er, beg pardon, sir, I'm not prepared, sir. I didn't know—er, I must have studied the wrong chapter."

Dan Luce's Teddy bear.

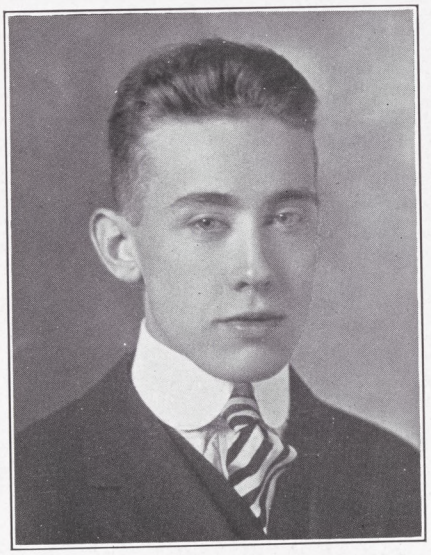

LELAND LAMONT POHL,
E.L.S. *Vernon Center*
"Lee Tockey."

Is so lazy that he takes a pillow with him to Hank Clark's Economics.

Lived two years on his brother's rep.

Roomed in the same room for three years because it was too much trouble to move.

Holds track records: shot, then lunch-put.

Is shown here wearing Insley's tie.

Used to sleep all afternoon in the blankets when out for Ass. Manager of Football.

STANLEY STEWART SAUNDERS,
ΔKE *Clinton*
"Brick," "Stew."

"Gosh, I haven't cracked a book." Then gets H. H.

One of those who don't like physics.

"I think it's a good course, but I'm sorry my dad teaches it."

Said that if all drinks tasted like beer he'd never drink. They don't.

Talks dreamily of Valeria, some wood-nymph from Queer Lake.

Chess unbeaten champion.

"Let's take a walk" (Brick's idea of a good time).

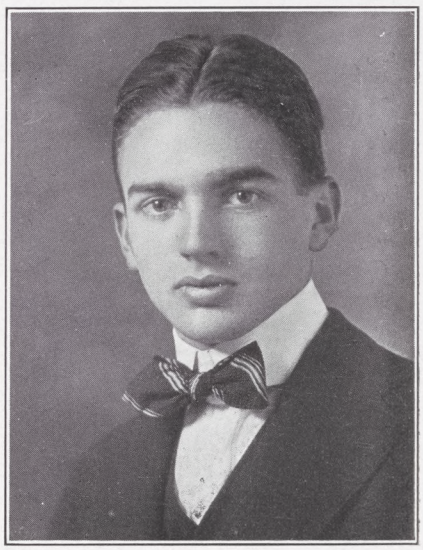

JAMES DANIEL SEAVER, ΨΥ
Brooklyn

"Jimes," "Germs."

Wants to be a Mormon.

Fussed himself into heart trouble Freshman year, believing in heart-to-heart talks with the girls.

Now covers the field for the Utica Press.

The hardest man in the class to bring out of a trance.

Found while headed for Colgate. They won.

Originator of the Seaver Saunter.

Bones's main worry.

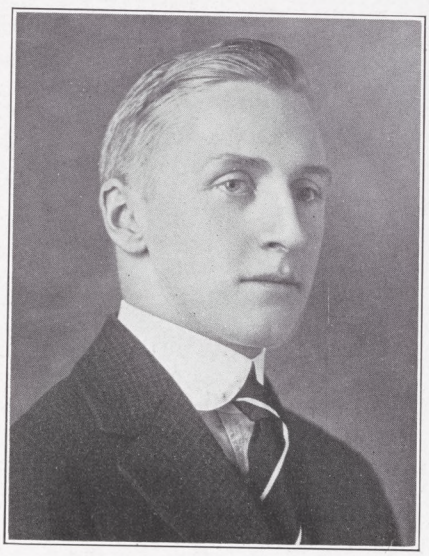

EDWIN BRUCE SHIELDS, ΨΥ
Pittsburgh, Pa.

"Bones," "Rat."

The hairless Mexican.

Shaves with an ink eraser.

Has the habit of flunking nine hours.

Bamboo hair on a head of bone,
Like Kipling's "hank of hair."
"Hello, my dear (on the telephone),
Are you there, my love, are you ther'eh?"

"Oh, cute, my sweet—wipe off the rust
And cut that Boston stuff.
Pull down your vest, put some beer in your chest,
You glib-tongued Pittsburgh ruf."

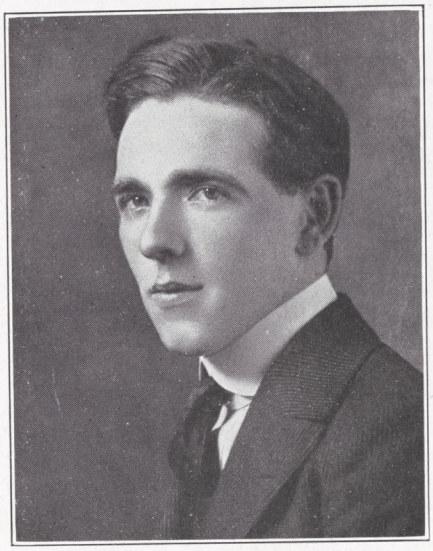

PETER SOTTONG
E. Orange, N. J.

"Pete"

The Jersey Mosquito.

"And the poor fool elected Anglo-Saxon."

"I say, cheese and crackers, give me a match, Cal."

Our freckled-faced chimney. Fatimas' best ad.

Assistant grafter at the College Pawnshop.

Cal says that he debates like the Sphinx.

His face lost him more than one job.

But De la Fume on the banjo.

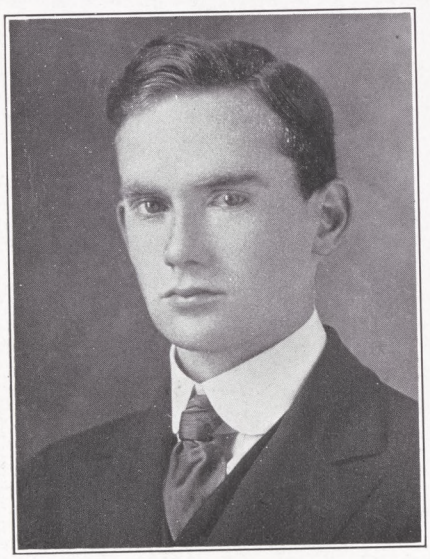

PAUL CHATHAM SQUIRES, ΔΥ
Clinton

"Paul," "Psy."

Infallible!

"Besides, he was a shrewd philosopher
And had read every text and glossover.
What e'er the crabbed'st author saith,
He understood b'implicit faith;
Whatever skeptic could inquire for,
For every why he had a wherefore."

1917 Mozart.

Proved that he could run, at the Freshmen Banquet.

Has a peculiar lady-like lisp developed from conversing with Schnitz's dog.

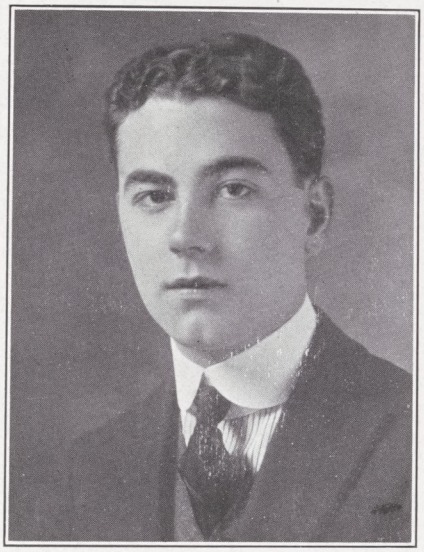

HOWARD GIBSON STACKHOUSE
ΣΦ *Utica*
"Stack."
"There is no type of indolence like this."
Came to college wearing a checked suit, and imbued with that Utica atmosphere.
President of the "Rice Club."
Member of the Godiva Club—society for painless extraction of odd change according to the laws of chance (and the way George Flesh deals the cards).
"Well, I'll bump you. Let's watch the Jews go out."

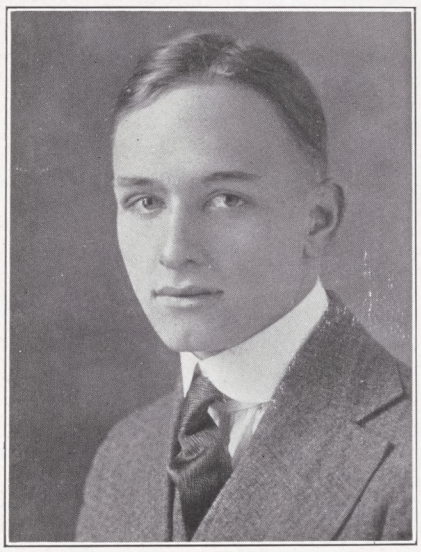

JOHN ALLEN TALMADGE,
E.L.S. *Morristown, N. J.*
"Al."
The modern Minotaur.
Eats everything put in front of him.
"Tallmadge, can you translate that? I know the rest can."
Supes Supe by giving him the tenderloin at table.
His motto: Never leave till tomorrow what you can eat to-day.
Has the Gym. tank all to himself.
Rabbit-foot.
Awarded V. C. for teaching Freddie Williams how to swim.

CHAUNCEY SHAFFER TRUAX, ΣΦ *New York*

"Chanuce."

"God made him, therefore let him pass for a man."

Has never missed contributing to the "Spice o' Life" since sub-freshman year.

Argues on any question and never is wrong.

Coaches all his delegation thru the exams.

His face is somewhat similar to Vesuvii—vidite et credite.

All American Supe!

Frequently mistaken for Phil Jessup.

CLAYTON BAGSHAW WEED, ΨΥ *Newburgh*

"Clayt."

Before reading any further, please note the wicked look in his eye and the hungry corners of mouth.

Once seen in Utica, with a four-leaf clover.

Woman is the tenor of his song.

Bagged a bird Sophomore year, and has sported wings for effect ever since.

Lover of humanity—specifically speaking.

Why girls leave home.

"Me and Les."

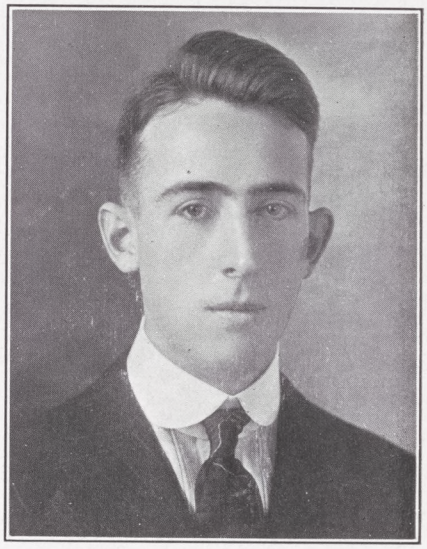

CLIFTON BION WHITMAN, ΔΥ
Groton

"Whit."

Often looks intelligent. Often stays awake in Pinkie.

"Brush that fly off my nose, youre nearer to it than I am."

If his brain were in his nose he'd know something.

Billiken pitcher. The grin that won't come off.

When he sits down his fingers get tangled with his feet.

The hipless marvel—also legless. Gets around on his merits.

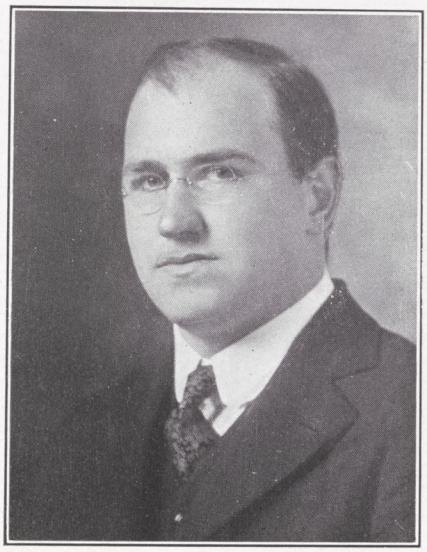

ADARIAH COTTER WOOLNOUGH
ΨΥ *Ilion*

"Addie.."

"Hail, hail, the gang's all here."

Used to fool around arms at Ilion. Now theorizes for Pink on "Wastes and How to Get Around Them."

Nose all about Utica.

Refused a drink once (at Mrs. Horace Seely's tea).

"Don't you think I know an ace of spades when I see one?"

"The Presbyterians, one of "whom I am which."

Gets sore only when Pete musses up his hair.

LESLIE WILLARD YULE, ΘΔX
Jordanville

"Curly."

Doesn't know that he is a Swede, and is proud of it.

Thinks that sitting in the electric chair is the nearest thing to Heaven.

As graceful as a ladder Freshman year.

Failed to grasp Rocks' "Hypothesis of the Wandering Pole."

Is going back on the farm after graduation.

Good joke on the Faculty.

CARLETON CLARK YOUNG,
ΑΔΦ *Lincoln, Neb.*

"Cy," "Siwash."

Stop! Look! Listen!

Our rangy Westerner with the pacificist argument.

Sixteen hours sleep before he had his face shot.

Heard swearing one Sunday after Chapel.

"One more like that and I'll declare you out."

Please translate it for us, Cy.

We can't name the species, but will give a dollar to any one who can ride him bareback for three minutes.

Ex-Members

Leland William Adams, ΔKE	Watertown
Samuel Ernest Adams, E.L.S.	West Winfield
Earl Daniel Ames, E.L.S.	Mohawk
Everett Wheeler Barto, ΘΔX	Ossining
Richard Cameron Beer, ΣΦ	Yonkers
Richard Hingston Burkhart, XΨ	Batavia
Frank Edward Carrington, E.L.S.	Groton
William Merrill Conklin, E.L.S.	Garwood, N. J.
John Mighells Elliot	Clinton
Carlyle Fraser, AΔΦ	Rochester
Carlos Hayden French, AΔΦ	Seymour, Conn.
Falconer Reese Gilbert, XΨ	Wilkes-Barre, Pa.
Gerald Preston Hersey, XΨ	Brooklyn
William Lee Huntsman, E.L.S.	Auburn
Stanley Leon Kent, E.L.S.	Walden
Desmond St. Clair Little	Little Falls
Hugh Webb Martin, AΔΦ	Albany
Stephen P. Martindale, AΔΦ	LaCrosse, Wis.
Pennock Hart Orr, ΣΦ	Pittsburgh
John Otto, 2nd, AΔΦ	Buffalo
Charles Eugene Peck, AΔΦ	Ashtabula, O.
Reno Henry Peterson, AΔΦ	Chicago, Ill.
David Edward Powers, E.L.S.	Clinton
Rudolph Richard Roenke, XΨ	Geneva
Walter Joseph Rothensies, E.L.S.	Walton
James Hollend Searle	Clinton
Chester DeWitt Shepard, ΣΦ	Buffalo
James Thompson, ΔKE	New York
William Henry Walling	Little Neck
Frederick Lafayette Warren, ΔΥ	Elmira
Marshall Fisk Wilkinson	Clinton
Wilcox Langbridge Whitcombe, XΨ	Batavia

For Those Who Take Pills

I've always known my head was dense,
I've never been a shark,
I've never got a recompense
From Saunders or Pink Clark.

In Junior year I first began
To study Physics' laws
I'd fain employ profanity,
But here I'd better pause.

Now Pills's lectures are as clear
As London in a fog;
He revels in an atmosphere
Of Stygian monologue.

He holds his chalk up to his lips,
He dwells upon each word;
His Adam's apple bobs and dips
In arguments quite blurred.

The stuff he throws at us each day
Goes whizzing by our brains,
We sit and gape, and gape and sit
'S if we were bound in chains.

But why I can't quite see a light
When on and on he talks,
I lay to my own density
As do the other gawks.

1917

HAMILTONIAN

SOPHOMORES

1917 HAMILTONIAN

Sophomore History

ON our Coat of Arms you see Originality rampant on a Field vert. Around the Field runs our motto—that classic yell—"Ktaomai tee ethelo, hen ennea, hen okto." There you have Us.

Many new Customs owe their Birth to our Originality. With great Solicitude for the Freshmen, lest they should be Lost when their Verdancy mingled with the Greensward, we kept them off the Grass. Our ruling Trait forbids Mention of the many Victories we gained over the Slimy New-comers; for all Histories are filled with such. If you know the Names of the Rows and interclass Games, you know our Triumphs. Societyward, we instituted the Sophomore "The Dansant," an occasion unique in the History of Hamilton, and of equal importance with the Laying of the Corner Stone and the Placing of Lights on the Campus. To us is due the Honor of Establishing the "Welcoming," or "Reception," another social Affair which takes Place upon the Return of Rival Banqueters. In attempting to imitate our worthy Example, the Freshman Class shivered together while a bare Dozen "Originals" paraded the Campus in the Wee Small Hours. Calmly we strolled in front of the Windows where the Slimers anxiously watched us parade down the Hill on the Way to our Banquet. Once, *once,* the Freshmen were not green; that was when we rolled them in the Mud of Steuben Field, and walked nonchalantly over them to the Goal Line.

What college Activity wouldn't miss us badly if we all suddenly left? We play Football, Baseball and Mandolins; we Run, we Jump, we Sing, we Write; we do Everything, even Study; for Note that we lost only One (1) Man at our first Mid-years.

Don't you admit our Originality? Prex does. As a token of his Appreciation of it he gave us a week's Vacation from Chapel, and let the Slimers out too, to celebrate.

Of Course we could not in the Space allowed us write down All that we have done. So we won't.

19 18

Officers

President

PHILIP CARYL JESSUP

Vice-President

THOMAS EDISON ROBERTS

Secretary

HENRY WATSON GRIFFITH

Treasurer

WALTER DEAN BULL

COLORS

BLUE AND GRAY

YELL

Κτάομαι τῖ ἔθλω
Ἔν ἐννέα ἓν ὀκτώ

Members

Clinton Redford Beach, ΘΔX	Seneca Falls
William Wright Briggs, XΨ	Bridgewater
Kenneth Julius Brooks	Albion
John Herman Bruins	Theresa
Walter Dean Bull, AΔΦ	New Rochelle
William Sidney Calkins, ΨΥ	Rochester
Frank Edwin Carrington, E.L.S.	Groton
Reginald Cavanagh, ΔΥ	Boonville
Arthur Ralph Clay, E.L.S.	East Aurora
Earl Hoag Clum, ΔKE	Saugerties
Lewis Steele Collins, XΨ	Batavia
Frank Carl Colridge, E.L.S.	Hartford
Joseph DeSantis, E.L.S.	New York
Harold Swan Dodge, ΨΥ	Utica
Sidney Munroe Eddy, ΨΥ	Albion
George Albert Flesh, ΣΦ	Piqua, Ohio
James Sherrill Fursman, ΨΥ	Hudson Falls
Falconer Rees Gilbert, XΨ	Wilkes-Barre, Pa.
Francis Stanley Griffin, ΔKE	Clinton
Henry Watson Griffith, ΔΥ	Palmyra
Paul DeWitt Hasbrouck, ΘΔX	Poughkeepsie
Burt Daniel Hawks, E.L.S.	Ilion
Weston Whittemore Hill, XΨ	Roselle, N. J.
William Leo Huntsman, E.L.S.	Auburn
Norman Insley, E.L.S.	Nanuet
Philip Caryl Jessup, ΣΦ	New York
Thomas Banford Jones, ΨΥ	Utica
Joseph Reed Kelly, AΔΦ	New York
Sidney David Kingston, Jr.	Little Falls
George Theron Link, ΔKE	Binghamton
Mark Worden Lowell, ΔΥ	Chicago, Ill.
Francis Eugene Ludlow, ΔΥ	Deposit
James Edwin Manion, ΔKE	Ferndale

Stephen Martindale, Jr., ΑΔΦ	LaCrosse, Wis.
Frank Guy Moore, E.L.S.	Union
Charles Marshall Peck, ΔΥ	Deansboro
David Edward Powers, E.L.S.	Clinton
Thomas Edison Roberts, E.L.S.	New Hartford
Arthur Pier Root, ΧΨ	Cooperstown
Milton Demmick Russell, ΨΥ	Honesdale, Pa.
Carleton Dudley Schwartz, ΔΚΕ	Clinton
James Holland Searle, E.L.S.	Clinton
Hadley Edwin Smith, E.L.S.	Cortland
Newell Holmes Timmerman, ΘΔΧ	Buffalo
James Thompson, ΔΚΕ	Rutherford
George Lord VanAuken, ΑΔΦ	LaCrosse, Wis.
E. Haladay Woods, ΘΔΧ	Delhi
Frederic George Yeandle, E.L.S.	New Hartford

Ex-Members

Stuart Woodin Butts, E.L.S.	Oneonta
Dean Mattison Fuller, ΨΥ	Carleton Station
Donald Ripley Grant, ΘΔΧ	Johnstown
Karnak Handanian	Providence, R. I.
Charles Eugene Harbordt, E.L.S.	North Troy
Gerard Fruin Hubbard, ΨΥ	Rome
Herbert Miller Hudson, Jr.	Albion
Irving McNeil Ives, ΘΔΧ	Oneonta
Julian Bradford Jackson, ΘΔΧ	Oneonta
Booth Hosford Kennedy, ΣΦ	Adams, Mass.
Monroe Bradley Kinsman	Greene
Paul Hawthorne Knowles, ΑΔΦ	Mamaroneck
Robb Steere MacKie, ΔΚΕ	Pittsburgh, Pa.
John Otto, 2nd, ΑΔΦ	Buffalo
William Noble Page, ΣΦ	New Rochelle
Charles Eugene Peck, ΑΔΦ	Ashtabula, Ohio
Harold Charles Sherman, E.L.S.	Utica
George Raymond Schrader, ΔΥ	Saranac Lake
Reed Bradley Timmers, E.L.S.	Castleton

1917

HAMILTONIAN

FRESHMEN

1917 HAMILTONIAN

Freshman History

YES, we did slip one over on the college, when after the the January Examinations, we all decided that we liked the Hill well enough to stay until June at least. The majority of us were fairly sure about staying from the very first, but a few of our number didn't decide until the last moment. All this was a great surprise to the upper classmen and, we hope, gratifying. As for the Faculty, they realized that with nineteen-nineteen, a new age was beginning for Hamilton. Hamilton's scholastic standing has always been high and alas all too high for some of our predecessors, but we seemed to hit the stride the first time we entered the Chapel at the crude encouragement of the Rusty Sophomores. That very same night, we showed that we had some pep even tho at a disadvantage on account of our numbers, and that we all could paint, especially well with red paint, but owing to the darkness of the night we could not keep from getting mixed with the paint ourselves.

The morning that College opened, we spent some time sliding about the gravel paths before chapel, strangely mixed up with the ever-present Sophomores, who were trying to be real rough. After the regular work began, we spent many of our spare hours entertaining the upperclassmen with songs and dances, or occasionally taking refreshing plunges in the pool, after everyone else was safe in bed. Later on, we became industrially inclined and plans were made for raking the campus. The Sophomores showed the true fatherly spirit and offered to furnish us with rakes. Some accepted their offers but others, fearing that Bursar Coughlin's supply would not hold out, journeyed to Clinton and bought new rakes. I can't just remember what was the cause, but we never used the rakes.

Of course we had our Banquet, but it is perhaps the best policy not to say very much about this affair on account of the other banquet last fall. We don't make any pretense about the size of our class but we maintain with Prex that it is quality and not quantity that counts.

19

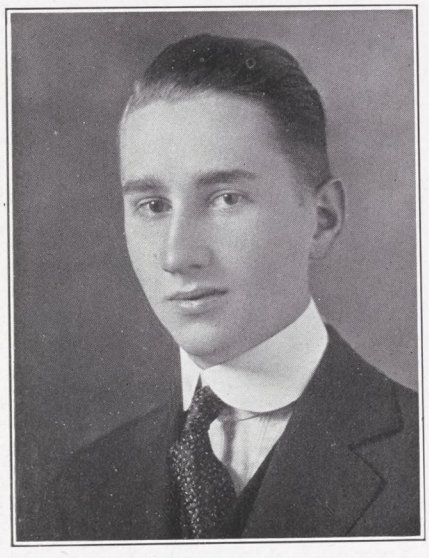

19

Officers

President

LEONARD CUTHBERT FERGUSON

Vice-President

WILLIAM MELVILLE MCLEAN

Secretary

ANDREW WALDRON STONE

Treasurer

WILLIAM PALMER WELSH

COLORS

RED AND GRAY

YELL

Hulla-ba-loo-ba-li-ba-leen!
Hamilton! Hamilton! Nineteen!

Members

Harold Haggerty Ackler, ΘΔX	Ilion
Frederick Bentley, ΔY	Tuxedo
John William Bratton, E.L.S.	Brooklyn
George Randolph Chester, Jr., XΨ	New Rochelle
Russell Edwin Clegg, ΨY	Pelham
Harry Almond Dayton, XΨ	Auburn
Leonard Cuthbert Ferguson, ΔY	Hammond
Dean Mattison Fuller, ΨY	Carleton Station
Norman Curtis Giddings	Baldwinsville
Fulton Fletcher Grant, ΔY	Ridgewood, N. J.
Paul Mahlon Hamlin, E.L.S.	Pittston, Pa.
Charles Eugene Harbordt, E.L.S.	North Troy
Oliver Wesley Hutchinson	Holyoke, Mass.
Irving McNeil Ives, ΘΔX	Bainbridge
Charles Addison Keeler, ΔKE	Binghamton
John McConnell Kingsbury, E.L.S.	Morrisville
Robb Steere MacKie, ΔKE	Pittsburgh, Pa.
William Melville McLean, Jr., XΨ	Binghamton
Barton Duncan Miller, ΔY	Deansboro
James Kenneth Morrow, ΘΔX	Walton
Henry Bradley Ogden, ΣΦ	Utica
Leslie Manock Pape, ΔY	Utica
Gardner Fenner Parks, ΔKE	Newport
Edward Kimball Parmelee, ΣΦ	Kenilworth, Ill.
Roswell Roy Perkins, ΨY	Ogdensburg
Albert Hopkins Pierce, XΨ	Flushing
Harold Harper Reed, ΔY	Lyndhurst, N. J.
John Stewart Riley, ΔKE	Rockford, Ill.

Daniel LeRoy Shirley, ΘΔX	Arlington
Theodore Hawthorne Skinner, E.L.S.	E. Las Vegas, N. M.
Ralph Edmund Spinning, E.L.S.	Rome
Andrew Waldron Stone, ΑΔΦ	Cornwall
Chester Hodge Stratton, E.L.S.	Oxford
Rushmore Rowley Valentine, ΔΥ	Patchogue
William Palmer Welsh, ΔΚΕ	Binghamton
Stuart Sterry Wheeler, E.L.S.	Endicott
James Barlow White, ΔΚΕ	Champlain
David Knox Winton, ΑΔΦ	Duluth, Minn.
Sydney Kellogg Pardee, ΘΔX	New York

Ex-Members

Donald Ripley Grant, ΘΔX	Johnstown
James Van Devanter Rariden, ΔΚΕ	New York
Ethelbert Dudley Warfield, ΨΥ	Chambersburg, Pa.

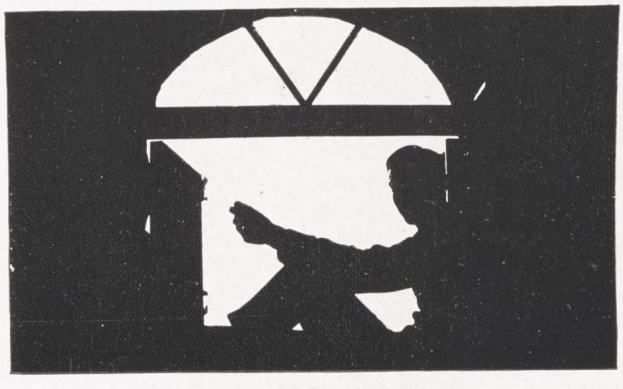

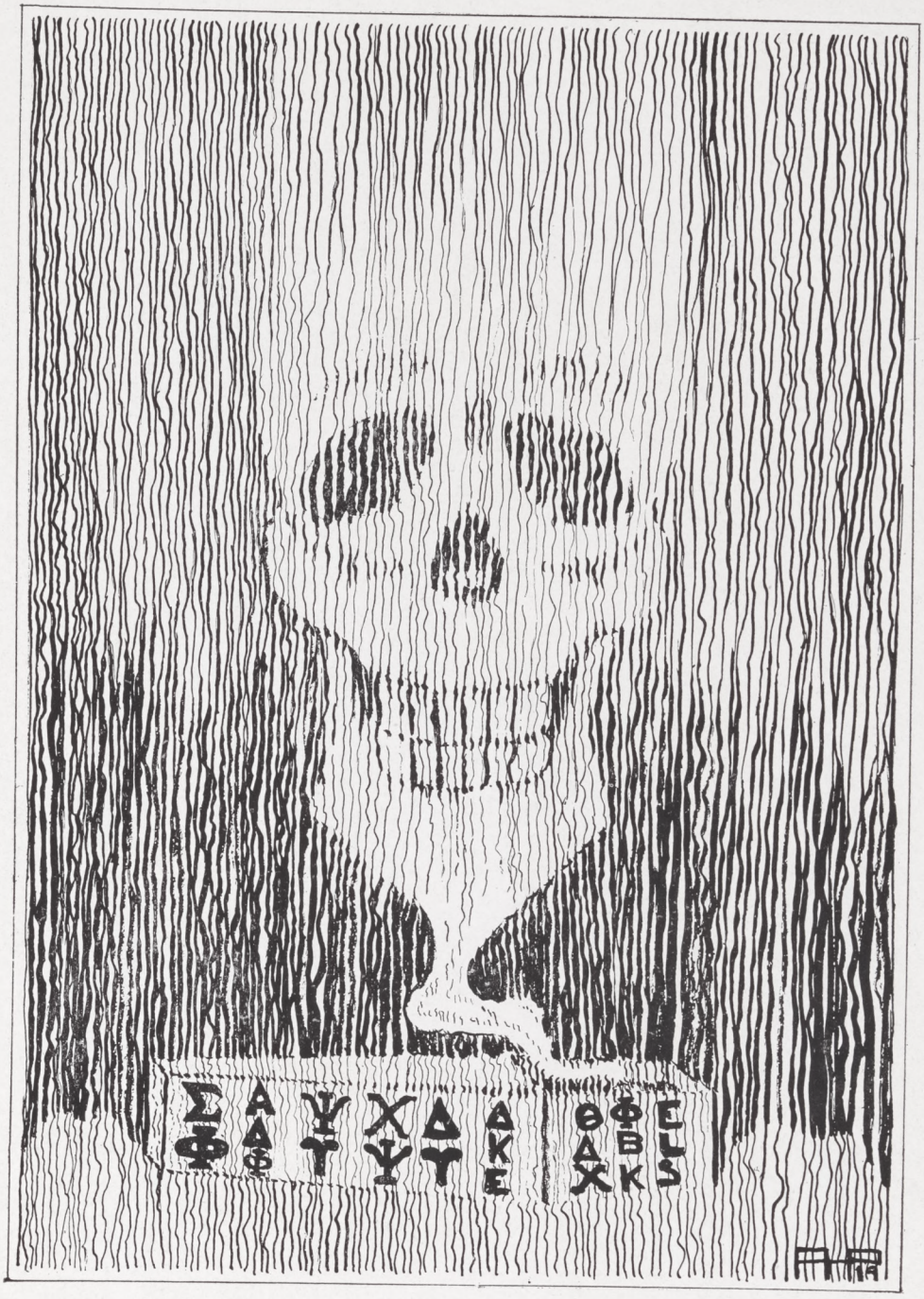
ΣΑΨΧΔΔΘΦΕ
ΦΔΤΨΤΚΔΒL
ΦΦΤΨΤΕΧΚS

Fraternity Conventions

SIGMA PHI

California Chapter.

Delegate—Flesh, '18.

ALPHA DELTA PHI

California Chapter.

Delegate—Banks, '16.

PSI UPSILON

California Chapter.

Delegate—Higbie, '15.

CHI PSI.

California and Leland Stanford Chapters.

Delegate—Whitcombe, '16.

DELTA UPSILON

Cornell Chapter.

Delegates—Davis, '16; Boyce, '17.

DELTA KAPPA EPSILON

California and Leland Stanford Chapters.

Delegate—Burritt, '17.

THETA DELTA CHI

California and Leland Stanford Chapters.

Delegates—Sherwood, '15; Getman, '16.

Sigma Phi

Beta Chapter established 1831

Fratres in Facultate

President M. Woolsey Stryker, D.D., LL.D.
Arthur Percy Saunders, Ph.D.

Fratres in Urbe

Charles B. Rogers, 87 — Willard P. Soper, '04
William B. P. Bloyer, '06

1916

Vincent Stone Peck — George VanWyck Pope

1917

William McLaren Bristol, Jr. — Howard Gibson Stackhouse
Thomas Lazear Orr — Chauncey Shaffer Truax

1918

George Albert Flesh — Philip Caryl Jessup
Robert Leslie MacNair — William Noble Page

1919

Henry Bradley Ogden — Edward Kimball Parmelee

Sigma Phi Chapters

Alpha of New York	Union University	1827
Beta of New York	Hamilton College	1831
Alpha of Massachusetts	Williams College	1834
Delta of New York	Hobart College	1840
Alpha of Vermont	University of Vermont	1843
Alpha of Michigan	University of Michigan	1858
Alpha of Pennsylvania	Lehigh University	1887
Epsilon of New York	Cornell University	1890
Alpha of Wisconsin	University of Wisconsin	1908
Alpha of California	University of California	1912

Alpha Delta Phi

Established 1832

Frater in Facultate

Herman C. G. Brandt, A.M., Ph.D.

Fratres in Urbe

Joseph Rudd, '90 — H. Platt Osborne, '91

1916

Franklin Mosher Baldwin — Harold Albert Banks
Hudson Covert — Milton Merwin Eells
Wilfred Rowell Higgins — George Scholefield McMillan
Louis Heyl Nichols — Philip Waldron Stone

1917

John Robert Adams — Charles Albert Leonard
Carleton Clark Young

1918

Walter Dean Bull — Joseph Reed Kelly
George Lord VanAuken — Stephen Martindale, Jr.

1919

Andrew Waldron Stone — David Knox Winton

Alpha Delta Phi Chapters

Hamilton	Hamilton College	1832
Columbia	Columbia University	1836
Brunonian	Brown University	1836
Yale	Yale University	1837
Amherst	Amherst College	1837
Hudson	Adelbert College	1841
Bowdoin	Bowdoin College	1841
Dartmouth	Dartmouth College	1846
Peninsular	University of Michigan	1846
Rochester	University of Rochester	1851
Williams	Williams College	1851
Manhattan	College of the City of New York	1855
Middletown	Wesleyan University	1856
Kenyon	Kenyon College	1858
Union	Union University	1859
Cornell	Cornell University	1869
Phi Kappa	Trinity College	1878
Johns Hopkins	Johns Hopkins University	1889
Minnesota	University of Minnesota	1891
Toronto	University of Toronto	1893
Chicago	University of Chicago	1896
McGill	McGill University	1897
Wisconsin	University of Wisconsin	1902
California	University of California	1909
Leland Stanford	Leland Stanford University	1916

1917 HAMILTONIAN

Psi Upsilon

Psi Chapter established 1843

Frater in Facultate

Frank Hoyt Wood, Ph.D.

Fratres in Urbe

Hamilton Torrey — James H. Taylor, Jr.

1916

Charles Joseph Baumer — Thatcher McKennan

Vilas Matheson Swan

1917

Louis Joseph Baumer — James Daniel Seaver

Edwin Bruce Shields — Clayton Bagshaw Weed

Adariah Cotter Woolnough

1918

William Sidney Calkins — Harold Swan Dodge

Sidney Monroe Eddy — James Sherril Fursman

Thomas Banford Jones — Milton Dimmick Russell

1919

Russell Edwin Clegg — Dean Mattison Fuller

Roswell Roy Perkins — Ethelbert Dudley Warfield, Jr.

Psi Upsilon Chapters

Theta	Union College	1833
Delta	New York University	1837
Beta	Yale University	1839
Sigma	Brown University	1840
Gamma	Amherst College	1841
Zeta	Dartmouth College	1842
Lambda	Columbia College	1842
Kappa	Bowdoin College	1843
Psi	Hamilton College	1843
Xi	Wesleyan University	1843
Upsilon	Rochester University	1858
Iota	Kenyon College	1860
Phi	University of Michigan	1865
Pi	Syracuse University	1875
Chi	Cornell University	1876
Beta Beta	Trinity College	1880
Eta	Lehigh University	1884
Tau	Pennsylvania University	1884
Mu	University of Minnesota	1891
Rho	University of Wisconsin	1896
Omega	University of Chicago	1897
Epsilon	University of California	1902
Omicron	University of Illinois	1910
Delta Delta	Williams College	1913

Chi Psi

Alpha Phi Established 1845

Fratres in Facultate

Joseph Darling Ibbotson, A.M. Willard Bostwick Marsh, A.M.

Frater in Urbe

Clinton Scollard, '81

1916

Geoffrey Airlie Ogilvie Ripple Cary Smith

Joseph Eagar Whitcombe

1917

Philip TerBush Bissell William Hale Dayton

Gilbert Russell Lyon Robert Leet Patterson

1918

William Wright Briggs Lewis Steele Collins

Falconer Reese Gilbert Weston Whittemore Hill

Arthur Pier Root

1919

George Randolph Chester, Jr. Harry Almond Dayton

William Melville MacLean, Jr. Albert Hopkins Pierce

Chi Psi Alphas

Phi	Union University	1841
Theta	Williams College	1842
Mu	Middlebury College	1843
Alpha	Wesleyan University	1844
Phi	Hamilton College	1845
Epsilon	University of Michigan	1845
Chi	Amherst College	1864
Psi	Cornell University	1869
Nu	University of Minnesota	1874
Iota	University of Wisconsin	1878
Rho	Rutgers College	1879
Xi	Stephens Institute of Technology	1883
Alpha Delta	University of Georgia	1890
Beta Delta	Lehigh University	1894
Gamma Delta	Stanford University	1895
Delta Delta	University of California	1895
Epsilon Delta	University of Chicago	1898
Zeta Delta	University of Illinois	1912

Delta Upsilon

Hamilton Chapter Established 1847

Fratres in Facultate

William P. Shepard, Ph.D. William H. Squires, Ph.D.

Nelson Clark Dale, Ph.D.

Frater in Urbe

Earle Lester Regin, '12

1916

Homer Woodhull Davis
Owen Griffith Groves
Frederick Adams Griffith
William Nelson Robson

John William Rushmore, Jr.

1917

Joseph Christopher Behan, Jr.
Edward Joseph Emeny
Ernest Stacey Griffith
Paul Chatham Squires
John Boyce
John Angel Jones
Frederick Munger Miller
Clifton Bion Whitman

1918

Reginald Austin Cavanaugh
Mark Lowell
Charles Marshall Peck
Henry Watson Griffith
Francis Eugene Ludlow

1919

Fred Bentley
Fulton Thatcher Grant
Leslie Manock Pape
Leonard Cuthbert Ferguson
Barton Duncan Miller
Harold Harper Reed

Rushmore Rowley Valentine

Delta Upsilon Chapters

Williams	Williamstown, Mass.	1834
Union	Schenectady, N. Y.	1838
Hamilton	Clinton, N. Y.	1847
Amherst	Amherst, Mass.	1847
Western Reserve	Cleveland, Ohio	1847
Colby	Waterville, Me.	1852
Rochester	Rochester, N. Y.	1852
Middlebury	Middlebury, Vt.	1856
Bowdoin	Brunswick, Me.	1857
Rutgers	New Brunswick, N. J.	1858
Brown	Providence, R. I.	1860
Colgate	Hamilton, N. Y.	1865
New York	New York City	1865
Cornell	Ithaca, N. Y.	1869
Marietta	Marietta, Ohio	1870
Syracuse	Syracuse, N. Y.	1873
Michigan	Ann Arbor, Mich.	1876
Northwestern	Evanston, Ill.	1880
Harvard	Cambridge, Mass.	1880
Wisconsin	Madison, Wis.	1885
Lafayette	Easton, Penn.	1885
Columbia	New York City	1885
Lehigh	South Bethlehem, Penn.	1886
Tufts	College Hill, Mass.	1887
DePauw	Greencastle, Ind.	1885
Pennsylvania	Philadelphia, Penn.	1888
Minnesota	Minneapolis, Minn.	1890
Technology	Boston, Mass.	1891
Swarthmore	Swarthmore, Penn.	1894
Leland Stanford	Palo Alto, Cal.	1896
California	Berkeley, Cal.	1896
McGill	Montreal, Que. Can.	1898
Nebraska	Lincoln, Neb.	1898
Toronto	Toronto, Ont., Can.	1899
Chicago	Chicago, Ill.	1901
Ohio	Columbus, Ohio	1904
Illinois	Champlain, Ill.	1905
Miami	Miami, Ohio	1908
Washington	Seattle, Wash.	1910
Penn State	State College, Pa.	1911
Iowa State	Ames, Iowa	1913
Purdue	Lafayette, Ind.	1914
Indiana	Bloomington, Ind.	1915

Delta Kappa Epsilon

Tau Chapter Established 1856

Fratres in Facultate

Calvin Leslie Lewis, A.M. — Harold Ripley Hastings, Ph.D.

Fratres in Urbe

Elliot S. Williams, '67 — T. B. Walker, '71
Percy L. Wight '91 — H. W. Crydenwise, '95
Robert U. Hayes, '05 — O. G. Burns, '14 — R. O. W. Burns, '10

1916

David Farrington Aldrich — John Hamish Gardner
Ralph Henry Henty — Charles McLouth, Jr.

1917

Louis Newell Brockway — Norman Wyvell Burritt
Joseph Cyril Donoghue — Walter Emmett Donohue
Charles Hoffman Hamlin — William Leslie Lewis

Stanley Stewart Saunders

1918

Earl Hoag Clum — Francis Stanley Griffin
Theron Link — Carleton Dudley Schwartz
James Edwin Manion — James Thompson

1919

Charles Addison Keeler — Robb Steere MacKie
Gardner Fenner Parks — John Stewart Riley
James Vandevanter Rariden — William Palmer Welsh

James Barlow White

Delta Kappa Epsilon Chapters

Phi	Yale University	1844
Theta	Bowdoin College	1844
Xi	Colby University	1845
Sigma	Amherst College	1846
Psi	University of Alabama	1847
Upsilon	Brown University	1850
Beta	University of North Carolina	1851
Eta	University of Virginia	1852
Kappa	Miami University	1852
Lambda	Kenyon College	1852
Pi	Dartmouth College	1853
Iota	Central University	1854
Alpha Alpha	Middlebury College	1854
Omicron	University of Michigan	1855
Epsilon	Williams College	1855
Rho	Lafayette College	1855
Tau	Hamilton College	1856
Mu	Colgate University	1856
Nu	College of the City of New York	1856
Beta Phi	University of Rochester	1856
Phi Chi	Rutgers College	1861
Psi Chi	DePauw University	1866
Gamma Phi	Wesleyan University	1867
Psi Omega	Rensselaer Polytechnic	1867
Beta Chi	Adelbert College	1868
Delta Chi	Cornell University	1870
Phi Gamma	Syracuse University	1871
Gamma Beta	Columbia College	1874
Theta Zeta	University of California	1876
Alpha Chi	Trinity College	1879
Gamma	Vanderbilt University	1889
Phi Epsilon	University of Minnesota	1889
Sigma Tau	Mass. Institute of Technology	1890
Delta Delta	University of Chicago	1893
Tau Lambda	Tulane University	1898
Alpha Phi	University of Toronto	1898
Delta Kappa	University of Pennsylvania	1899
Tau Alpha	McGill University	1900
Sigma Rho	Leland Stanford University	1902
Delta Pi	University of Illinois	1905
Rho Delta	University of Wisconsin	1908
Kappa Epsilon	University of Washington	1911
Omega Chi	University of Texas	1913

Theta Delta Chi

Psi Charge Established 1868

Frater in Urbe
Charles A. Borst, '81

1916

Herbert Clapsaddle Getman
Willard Archibald Gow
Millard Robert Gow
Montford Schley Paige

1917

Daniel Luce, Jr.
I. Stanton Pendleton
Leslie Willard Yule

1918

Clinton Rexford Beach
Newell Timmerman
Paul Dewitt Hasbrouck
E. Haladay Woods

1919

Harold Haggerty Ackler
Sidney Kellogg Pardee
James Kenneth Morrow
Daniel LeRoy Shirley
Irving McNeil Ives

Theta Delta Chi Charges

Epsilon	William and Mary College	1853
Zeta	Brown University	1853
Eta	Bowdoin College	1854
Iota	Harvard University	1856
Kappa	Tufts College	1856
Nu	University of Virginia	1857
Xi	Hobart College	1857
Phi	Lafayette College	1867
Chi	Rochester University	1867
Psi	Hamilton College	1868
Omicron Deuteron	Dartmouth College	1869
Beta	Cornell University	1870
Pi Deuteron	College of the City of New York	1881
Rho Deuteron	Columbia College	1883
Nu Deuteron	Lehigh College	1884
Mu Deuteron	Amherst College	1885
Gamma Deuteron	University of Michigan	1889
Theta Deuteron	Mass. Institute of Technology	1890
Iota Deuteron	Williams College	1891
Tau Deuteron	University of Minnesota	1892
Sigma Deuteron	University of Wisconsin	1895
Chi Deuteron	George Washington University	1896
Delta Deuteron	University of California	1900
Zeta Deuteron	McGill University	1901
Eta Deuteron	Leland Stanford University	1903
Kappa Deuteron	University of Illinois	1908
Xi Deuteron	University of Washington	1912
Lambda Deuteron	University of Toronto	1912
Phi Deuteron	University of Pennsylvania	1915

Phi Beta Kappa

Epsilon of New York Established 1870

OFFICERS FOR 1915-1916

President

William Pierce Shepard, Ph.D.

Vice-Presidents

Prof. A. D. Morrill — Prof. F. M. Davenport

Secretary

Prof. J. D. Ibbotson

Treasurer

Prof. S. J. Saunders

Marshall

Prof. W. M. Carruth

ἀδελφοι ἐν τῇ σχολῇ

Prof. H. C. G. Brandt, Ph.D., L.H.D.
Pres. M. W. Stryker, D.D., LL.D.
Prof. W. P. Shepard, Ph.D.
Prof. Clinton Scollard, L.H.D.
Prof. F. M. Davenport, Ph.D.
Prof. J. D. Ibbotson, Jr.
Prof. S. J. Saunders, D.Sc.
Prof. W. M. Carruth
Prof. C. L. Lewis
Prof. H. R. Hastings, Ph.D.
Prof. F. H. Ristine, Ph.D.
Prof. F. H. Wood, Ph.D.
Prof. N. C. Dale, Ph.D.
Prof. A. D. Morrill
Dr. Roy B. Dudley
Prof. Edward Fitch, Ph.D.
Charles B. Rogers
Prof. Percy L. Wight
Prof. A. P. Saunders, Ph.D.
Prof. W. H. Squires, Ph.D.
Rev. Henry M. Dodd
Prof. H. S. Brown
Prof. R. C. Super
Prof. W. B. Marsh
Prof. C. K. Chase

MEMBERS ELECTED FROM THE CLASS OF 1916.

John Hamish Gardner
Louis Heyl Nichols
Charles McLouth, Jr.
Philip Waldron Stone
Vilas Matheson Swan

Phi Beta Kappa Chapters

Founded at William and Mary College, December 5, 1776

A., Virginia, William and Mary	1776	Epsilon of Pa., Swarthmore	1896
Alpha of Connecticut, Yale	1780	Beta of Indiana, Wabash	1898
Alpha of Massachusetts, Harvard	1781	Alpha of California, Univ. of Cal.	1898
A. of New Hampshire, Dartmouth	1787	Zeta of Pennsylvania, Haverford	1899
Alpha of New York, Union	1817	Alpha of Wisconsin, Univ. of Wis.	1899
Alpha of Maine, Bowdoin	1825	Epsilon of Massachusetts, Boston	1899
Alpha of Rhode Island, Brown	1830	Mu of New York, Vassar	1899
Beta of Connecticut, Trinity	1845	Delta of Ohio, Cincinnati	1899
Gamma of Connecticut, Wesleyan	1845	Beta of New Jersey, Princeton	1899
Alpha of Ohio, Western Reserve	1847	Lambda of N. Y., St. Lawrence	1899
Alpha of Vermont, Vermont	1848	Beta of Illinois, Chicago	1899
Beta of Massachusetts, Amherst	1853	Alpha of Tennessee, Vanderbilt	1901
Beta of Ohio, Kenyon	1858	Alpha of Missouri, Univ. Missouri	1901
Beta of New York, N. Y. University	1858	Eta of Pennsylvania, Allegheny	1902
Gamma of Ohio, Marietta	1860	Alpha of Colorado, Univ. of Col.	1904
Gamma of Massachusetts, Williams	1864	Zeta of Massachusetts, Smith	1904
Gamma of N. Y., City College	1867	Beta of California, Stanford	1904
Beta of Vermont, Middlebury	1868	Alpha of N. Carolina, Univ. N. C.	1904
Alpha of New Jersey, Rutgers	1869	Beta of Colorado Colorado College	1904
Delta of New York, Columbia	1869	Eta of Massachusetts, Wellesley	1904
Epsilon of New York, Hamilton	1870	Epsilon of Ohio, Ohio State	1904
Zeta of New York, Hobart	1871	Theta of Mass., Mt. Holyoke	1905
Eta of New York, Colgate	1878	Alpha of Texas, Univ. of Texas	1905
Theta of New York, Cornell	1882	Beta of Maryland, Goucher	1905
Alpha of Pennsylvania, Dickinson	1887	Zeta of Ohio, Oberlin	1907
Beta of Pennsylvania, Lehigh	1887	Eta of Ohio, Ohio Wesleyan	1907
Iota of New York, Rochester	1887	Gamma of Illinois, Univ. of Illinois	1907
Alpha of Indiana, DePauw	1889	Alpha of Michigan, Univ. of Mich.	1907
Alpha of Illinois, Northwestern	1890	Theta of Pa., Franklin and Marshall	1908
Alpha of Kansas, Univ. Kansas	1890	Beta of Iowa, Grinnell	1908
Gamma of Pennsylvania, Lafayette	1890	Beta of Virginia, Univ. Virginia	1908
Delta of Massachusetts, Tufts	1892	Alpha of Louisiana, Tulane	1909
Delta of Pennsylvania, Uuiv. Penn.	1892	Alpha of W. Va., Univ. of W. Va.	1910
Alpha of Minnesota, Univ. Minn.	1892	Beta of Wisconsin, Beloit	1910
Alpha of Iowa, University of Iowa	1895	Theta of Ohio, Denison	1910
Alpha of Maryland, Johns Hopkins	1895	Gamma of Indiana, Ind. Univ.	1910
Alpha of Nebraska, Univ. of Neb.	1895	Gamma of Virginia. Wash. & Lee	1911
Beta of Maine, Colby	1896	Iota of Ohio, Miami	1911
Kappa of New York, Syracuse	1896		

Emerson Literary Society

Frater in Facultate
Edward Fitch, Ph.D.
Fratres in Urbe
Roy Bicknell Dudley, M. D., '95 Clarence Bede Post, '04

1916

Charles Stanley Bergner
Leon Arthur Davis
Charles Arthur Hawley
Francis Paton Kimball
Arthur Miller
Frederick Ray Crumb
Henry Courtenay Fenn
Robert Insley
Charles Dell Knapp
Robert Sherman Thorne
Peter William Daniels
Philip Allison Fulton
Evan Ellis Jones
Elbert Barney Mattoon
Frederick Elmer Williams

1917

James Marshall Campbell
Raymond Johnson Hood
Edwin Roberts Moore
Leland Lamont Pohl
Raymond Roscoe Dise
Lynn Culver Horton
John Joseph Musselman
Thomas LeRoy Muir
William Stuart Holden
Willis Knapp Jones
George Eliot Norton
Allan Tallmadge

1918

John Herman Bruins
Arthur Ralph Clay
Herbert Miller Hudson, Jr.
David Edward Powers
Hadley Edwin Smith
Stuart Woodin Butts
Frank Carl Colridge
Norman Insley
Thomas Edison Roberts
William Leopold Huntsman
Joseph DeSantis
Burt Daniel Hawks
Frank Guy Moore
James Hollend Searle
Frederic George Yeandle

1919

John William Bratton
John MacConnell Kingsbury
Ralph Edmund Spinning
Paul Mahlon Hamlin
Theodore Hawthorn Skinner
Chester Hodge Stratton
Charles Eugene Harbordt
Stuart Sterry Wheeler

1917

HAMILTONIAN

General Association of Hamilton College

President	Dr. Frank H. Wood
Vice-President	Dr. A. P. Saunders
Secretary	J. C. Donoghue
Treasurer	E. H. B. Myers

EXECUTIVE COUNCIL

Alumni Members	*Faculty Members*
Joseph Rudd, '90	Dr. F. H. Wood
Willard P. Soper, '04	Dr. A. P. Saunders
Richard U. Sherman, '05	E. H. B. Myers

Student Members
William McL. Bristol
Joseph C. Donoghue
John A. Jones

STUDENT MEMBERS

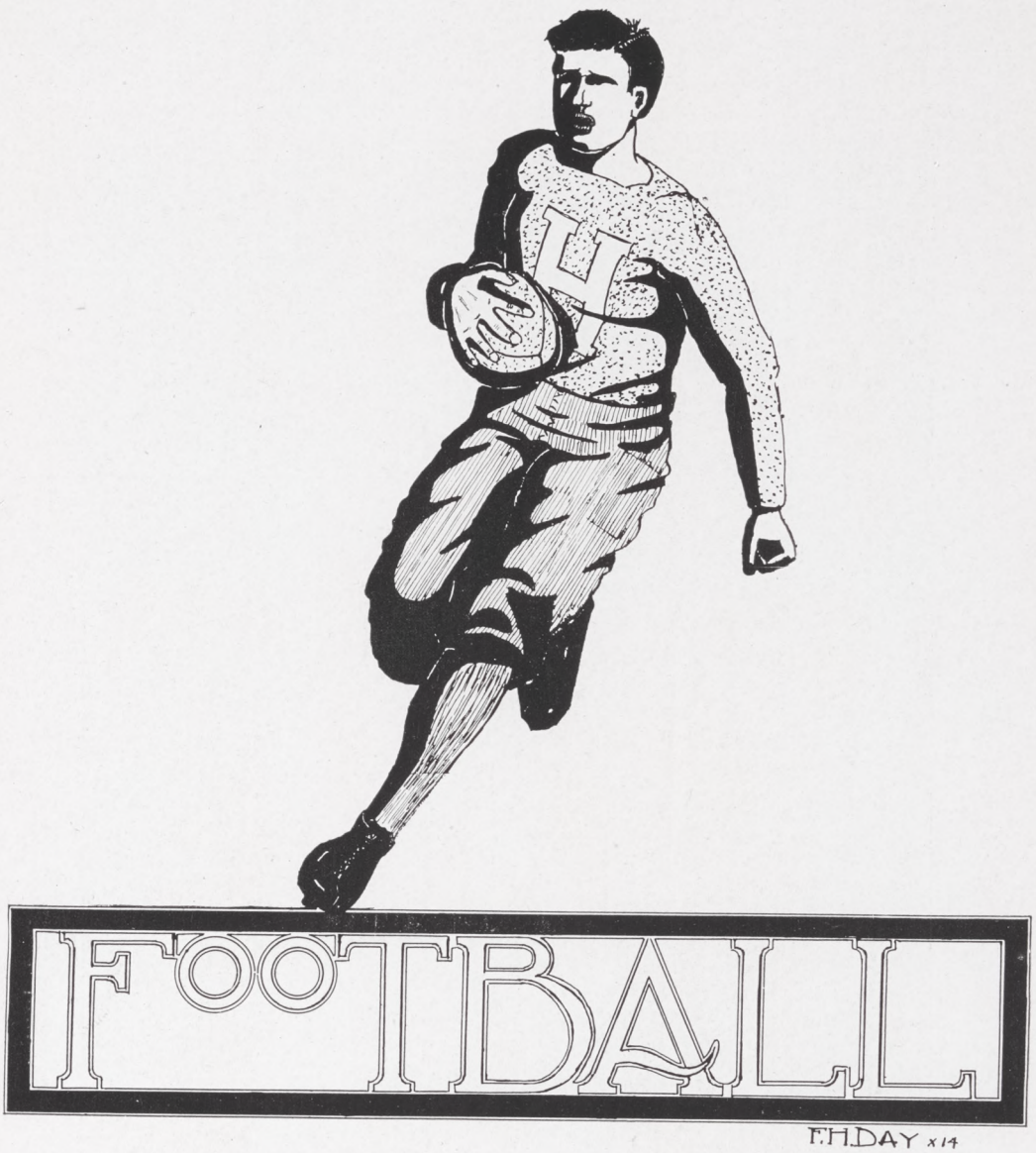
FOOTBALL
F.H.DAY x14

1917 HAMILTONIAN

1917
HAMILTONIAN

Football Retrospect

"Pete"

The football season of 1915 will always be pointed to with a great deal of pride, not only by every member of the squad, but also by every undergraduate of Hamilton. One defeat is all that can be chalked up against the team, and that one defeat showed something that few other Hamilton teams of recent years have possessed—"a comeback." Due to this fighting spirit which prevailed last fall, the season proved highly successful.

Our first game was disappointing, but its results were far-reaching. We defeated Clarkson Tech, but we allowed them to score on us. This same score removed what little conceit the team had acquired. The next week, on a sloppy field, the team earned a deserved victory over St. Stephen's. The N.Y.U. game was disappointing in that we allowed them to run up such an undeserved score—but in the second half the Buff and Blue "came back" with two touchdowns.

At Troy the team had an easy time of it, rolling up 26 points against R.P.I., and the very next week was held to a scoreless tie by Hobart. To their credit be it said that the visitors outplayed us. At Canton Captain Pope's cohorts revenged themselves on St. Lawrence, much to her chagrin, she having prepared a coffin for Hamilton's corpse. For the first time in seven years Hamilton conquered Rochester in a well-fought game. The men were just beginning to find themselves when they faced a heavier—and as equally successful eleven—Union. The game was thrilly, a battle royal, and the 0-0 score indicated very poorly the relative merits of the two teams. Suffice to say —Union thought to beat us. "Tough luck."

Well-earned praise goes to Captain Pope for his whole-hearted leadership. He proved himself an excellent captain as well as an untiring worker. Coach "Pete" Reynolds also deserves the greatest credit for his hard work and inimitable judgment. The squad, not unusual in size or merit, put a rugged determination into its work—and in return was rewarded by leaving a record the best of recent years.

Ex-Captain Pope

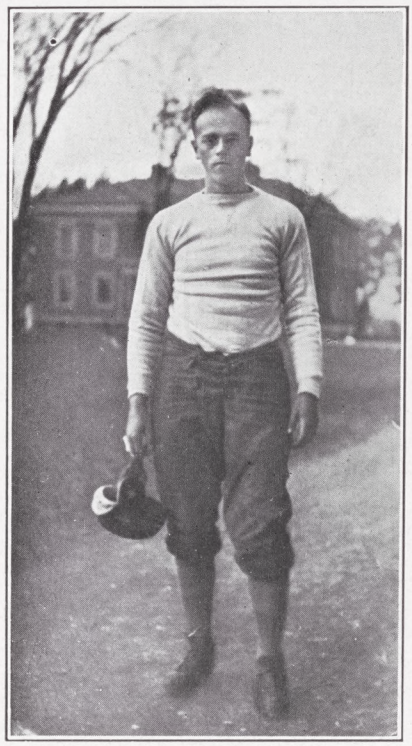

Captain Dayton

1916 Schedule

September 30—Clarkson Institute of Technology, at Clinton.
October 7—Columbia University, at New York.
October 14—Hobart College at Geneva.
October 21—Rensselaer Poly at Troy.
October 28—Rochester University at Rochester.
November 4—St. Lawrence, at Clinton.
November 11—University of Buffalo at Clinton.
November 18—Union University, at Schenectady.

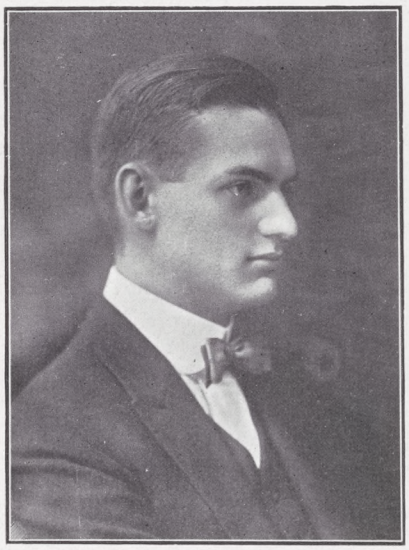

MANAGER NICHOLS

Football Season, 1915

Manager L. HEYL NICHOLS, '16

Assistant Manager WILCOX L. WHITCOMBE, '17

Captain GEORGE VANW. POPE, '16

Coach C. W. P. REYNOLDS, Syracuse

The Team

(According to the picture)

Front row, left to right: McLean, '19, guard; Schwartz, '18, fullback; Ogden, '19, guard; Huntsman, '18, tackle; Peck, '18, halfback. Middle row (standing): Paige, '16, quarter; Ogilvie, '16, guard; Pope, '16 (captain), halfback; Griffith, '16, end; M. Gow, '16, end; W. Gow, '16, end. Back row: Lyon, '17, halfback; Emeny, '17, tackle; Nichols, '16, manager; Dayton, '17, center; J. Jones, '17, halfback; Bristol, '17, quarter.

1915 Schedule

	H.	Opp.
Clarkson Tech (at Clinton)	12	6
St. Stephens (at Clinton)	13	0
New York U. (at New York)	13	31
Hobart (at Clinton)	0	0
R. P. I. (at Troy)	26	0
St. Lawrence (at Canton)	19	0
Rochester (at Clinton)	7	0
Union (at Clinton)	0	0
Total	90	37

SCHWARTZ, FULLBACK

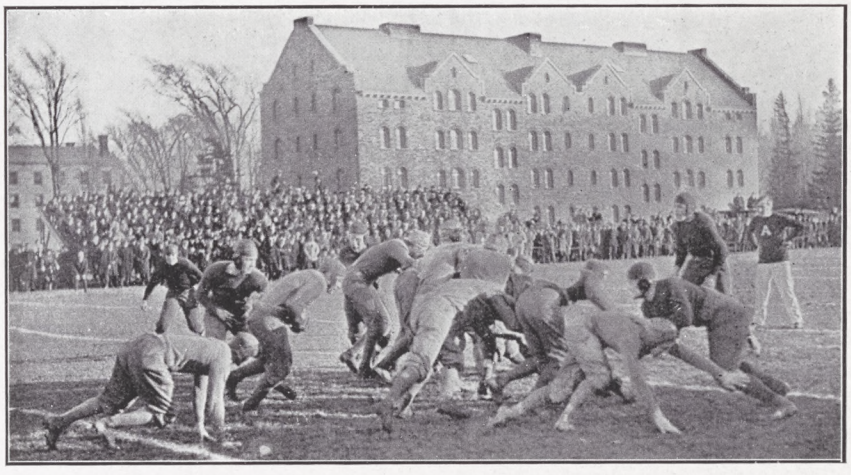

THE UNION GAME

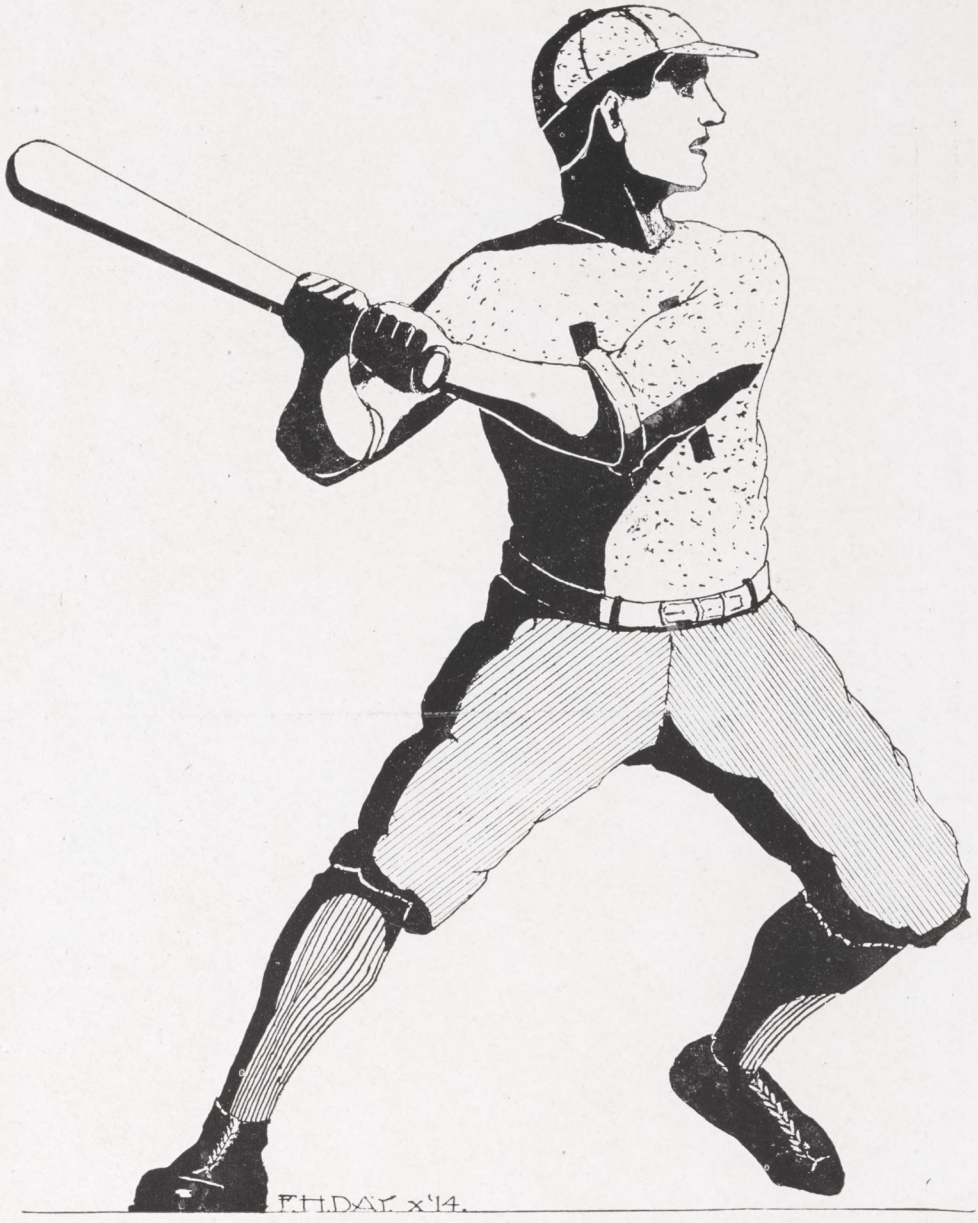
F.H.DAY. x'14.

1917 HAMILTONIAN

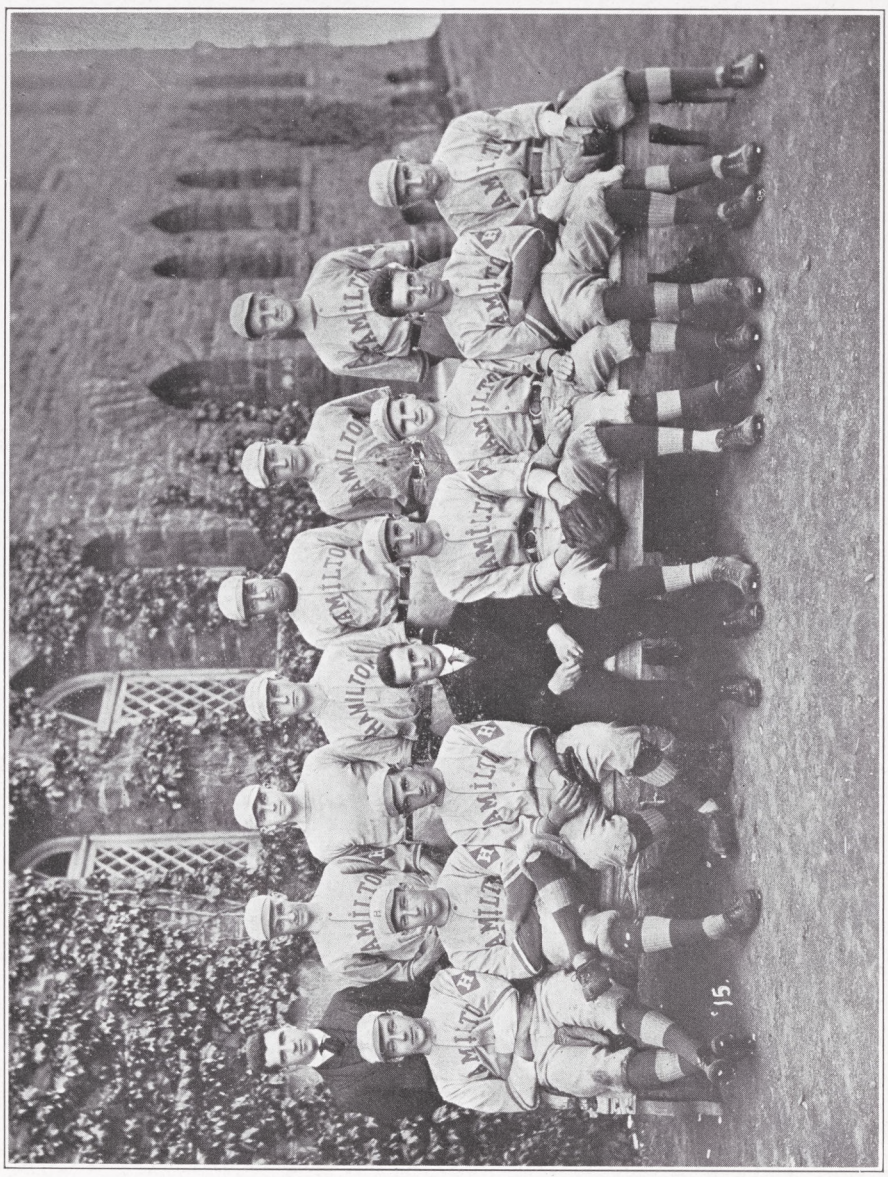

Baseball—A Review and An Outlook

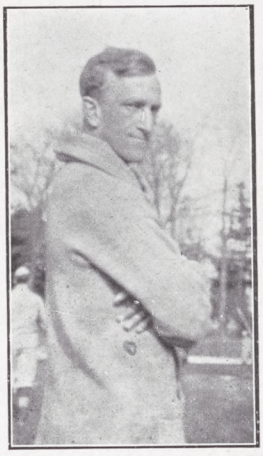

Coach Toerner

Every college suffers a relapse in its athletic achievements every once in a while; and ours seemed to have been in baseball last year. The season was decidedly unsuccessful. Last year when the first call for candidates was issued it seemed as if the college was justified in looking forward to capturing the N.Y.S.I.A.U. pennant. The team, with the exception of "Steve" Royce, was virtually the identical one that had held the premier honors of the league for two successive years. Of course, Hamilton knew the prowess of the 1914 captain, but we failed to realize how dependent upon him we had become. But enough of post-mortems. The team tried hard enough to win but they seemed to lack the "punch" at the crucial moment, a not unusual characteristic of losing teams.

The two games played during the Easter recess were both disappointing and disheartening. New York University with two less hits and six less errors defeated the team by the score of 5-2. The game with Lehigh at South Bethlehem was even more disastrous: 13-4. The Syracuse game was the worst of the season. However, this 12-0 defeat seemed to be the turning-point, for now the season began to assume a less gloomy aspect. Rochester nosed out on the better side of a 2-3 score. Colgate also took advantage of the now thoroughly disheartened team and won a listless game with the score of 6-3. At Schenectady, the old fighting spirit came to the fore, and although Union finally won, it was only accomplished after ten innings of hard fought baseball. The brightest spot of the year came the next week when Union was beaten after thirteen innings, 2-3. Middlebury won in the eleventh inning when Swartz "blew up" after pitching an otherwise good game. Rutgers won, 6-2, and the season closed with a "shut-out" by Colgate, 7-0.

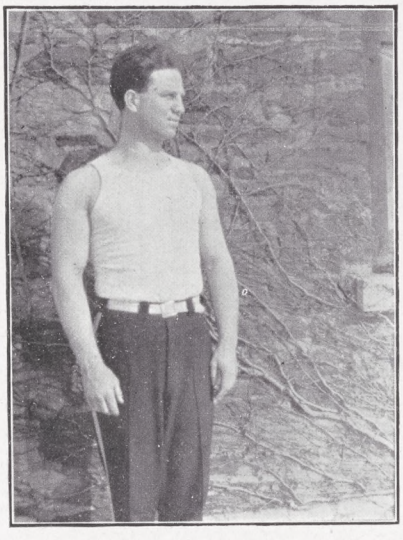

CHIEF MYERS

CAPTAIN MILLER

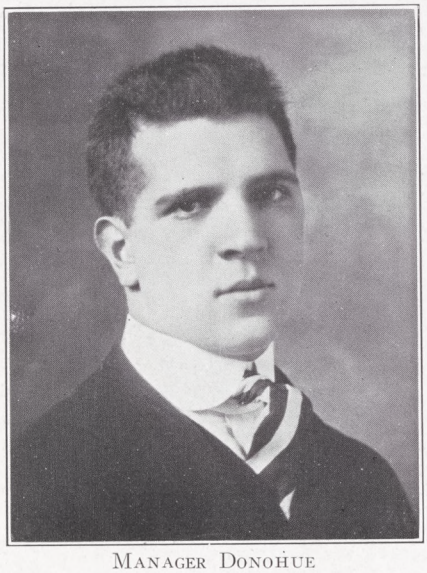

MANAGER DONOHUE

There are some excuses for this poor showing, the principal one being the loss of players through low scholastic standing. Furthermore, the team was handicapped by having to play most of their games away, and, when they did play at home, it was upon a half-completed diamond. However, it is sincerely hoped that there will not be another season similar to this one. In spite of all these discouragements, Captain Erhardt was always inspiring his team by his own example of cheerful hard-work. He was heart and soul behind the team, encouraging the men to do their best, and the college felt that it was through no fault of his that the results were not better.

As to this season, we can not prophesy much. The team has lost but one man, yet, as last year has so conclusively proved, it is all guess-work. Captain Miller will be the mainstay of his own team as he has always been. He is a hard worker, a good baseball player, and full of the proper kind of fighting spirit. His enthusiasm is contagious, and we sincerely hope that it will lose none of its fervor. As to the individuals of the team we presume that they will be similar to last year. The infield should have improved from last year's experience and should be able to compete favorably with any of our opponents. As to new material in the freshman class, nothing definite has been ascertained, but we expect that they, too, will furnish their usual quota. In short, we expect that the season of 1916 will be a successful one.

Baseball Schedule, 1916

April 8—Syracuse at Syracuse.
April 22—Fordham at New York.
April 24—Haverford at Haverford.
April 25—Swarthmore at Swarthmore.
April 26—Lehigh at South Bethlehem.
April 27—New York University at New York.
April 28—College of the City of New York at New York.
April 29—Stevens at Hoboken.
May 1—Seton Hall at South Orange.
May 5—Rochester at Clinton
May 10—Franklin and Marshall at Clinton
May 13—Springfield Training School at Clinton.
May 17—Union at Clinton.
May 20—Rochester at Rochester.
May 25—Middlebury at Clinton.
May 27—Rensselaer Polytechnique Institute at Troy.
May 30—Union at Schenectady.
June 16—Colgate at Clinton.
June 17—Colgate at Hamilton.

Freshmen Working on the Diamond—1915

The Squad

Catchers: Miller, '16 (captain), Peck, '18, Keeler, '19.

Pitchers: Whitman, '17, Schwartz, Root, '18, Daniels, '16.

First Base: Griffith, Paige, '16.

Second Base: Higgins, '16, Stone, '19, Bratton, '19.

Third Base: McLouth, '16, Fursman, '18, Brooks, '18, Bruins, '18.

Shortstop: Behan, '17, Aldrich, '16.

Left Field: M. Gow, '16.

Right Field: Cavanagh, '18, Paige, '16, Meola, '17, Powers, '18.

Center Field: W. Gow, '16.

F. H. DAY, x 14.

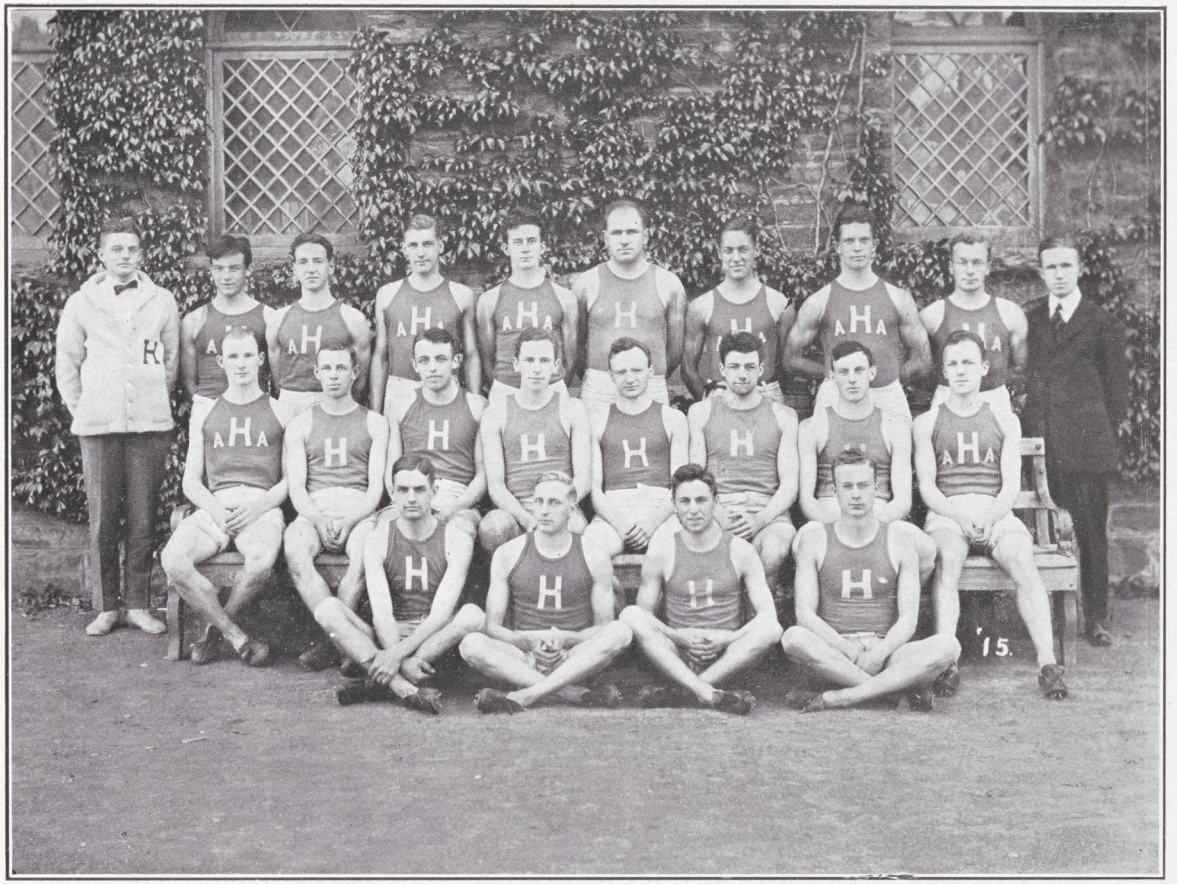

1917 HAMILTONIAN

Track

THE 1915 track season was mediocre. It was by no means a failure, but sorely disappointing. Handicapped from almost the start thru the loss of Captain Lee, our biggest point-winner, the team was naturally discouraged during the season.

The innovation of sending a relay team to the Pennsylvania Relay Carnival started the season earlier than usual. At Philadelphia the Buff and Blue representatives did as well as was expected, the only disappointment being that after leading the race for three laps, Hamilton was forced to take fifth place. The local alumni displayed genuine loyalty in their hearty welcome and support.

The fate of the team was sealed at the Interclass Meet when Captain "Fritz" Lee pulled a tendon while running the hundred, which disabled him and the team for the rest of the season. Nevertheless the cinder trotters kept plugging away every afternoon under the able direction of Coach Risley, and easily whitewashed Rochester on Steuben Field one week later, the final score standing 78-39. The N.Y.S.I.A.U. Meet in Utica proved most disastrous for the Buff and Blue. Banks's tie for first in the high jump was the only event in which Hamilton came to the fore, the final reckoning putting us in third place. Praise goes to Manager Thorne for his management of the Utica Meet, the first "Intercollegiates" under Hamilton's auspices.

This year the season starts again with the Penn Relays, and a more satisfactory result is looked for, despite the loss of Gilbert and Squires, who ran last year. Captain Nichols and "Bones" Shields are running at top form at present writing, and are expected to star at Franklin Field April 29. The loss of Lee and Potter in the dashes and Higbie in the hurdles is keenly felt, but Coach Risley's optimism after looking over the material displayed in the Interclass Indoor Meet augurs well for an excellent showing during May.

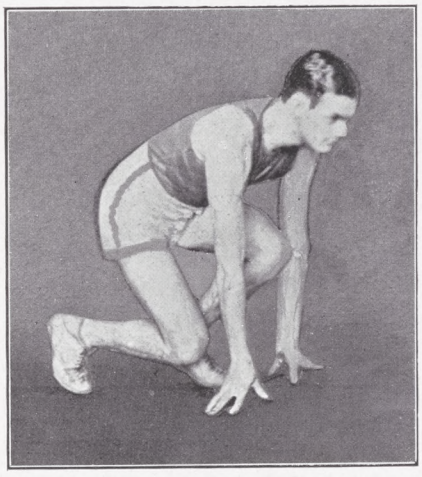

CAPTAIN NICHOLS

The Squad

1916—Banks, Eells, Nichols, Covert, Robson.
1917—Shields, Squires, Boyce, Brockway, Woolnough, Dise, Burritt, Griffith, Jones.
1918—Gilbert, Colridge, Jessup, Moore, Roberts, Brooks, Flesh, Ludlow.
1919—Perkins, Parmelee, Reed, Valentine, Welsh.

Manager John A. Jones, '17
Assistant Manager Robb MacKie, '19
Captain L. Heyl Nichols, '16
Coach Floyd Risley, Pennsylvania

1916 Schedule

April 28-29—Penn Relays at Philadelphia.
May 13—Interclass Meet.
May 20—Rochester at Clinton.
May 27—Trinity at Clinton.
May 30—Union at Schenectady.

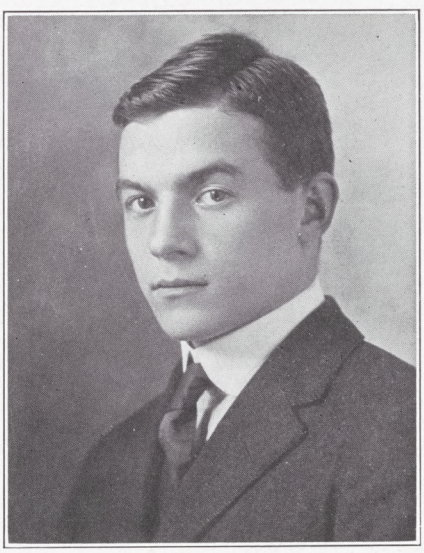

MANAGER JONES

Records

Hamilton Track Records

100-Yards Dash, 10⅕ sec.—Lee, '91; Van Allen, '02; Jones, '03; Sicard, '06; Wenigman, '13; Riddell, '15; Lee, '15; Potter, '15.

220-Yards Dash, 22⅖ sec.—Riddell, '15.

440-Yards Dash, 49⅘ sec.—Lee, '15.

880-Yards Run, 1 min. 59⅗ sec.—Ostrander, '99.

One-Mile Run, 4 min. 35 sec.—Smith, '08.

Two-Mile Run, 9 min. 59⅖ sec.—Eggleston, '12.

120-Yards Hurdles, 15⅕ sec.*—Colson, '11.

220-Yards Hurdles, 26⅗ sec.—Roosa, '06.

Running Broad Jump, 21 feet 4 inches—Ferris, '06.

Running High Jump, 5 feet, 9¼ inches—Banks, '16.

Pole Vault, 11 feet 6 inches—Shepard, '17.

16-Pound Hammer Throw, 137 feet 7 inches—Jessup '14.

16-Pound Shot Put, 37 feet 1 inch—Jessup, '14.

N. Y. S. I. A. U. Records

100-Yards Dash—S. Bidwell (Rochester), 10 sec. (1907).

220-Yards Dash—F. R. Castleman (Colgate), 21⅗ sec. (1903).

440-Yards Dash—F. P. Lee (Hamilton), 49⅘ sec. (1914).

880-Yards Run—R. Lebarron (Union), 2 min. ⅖ sec. (1913).

One-Mile Run—Bernstrom (Colgate), 4 min. 33⅖ sec. (1914).

Two-Mile Run—E. D. Bezant (Colgate), 9 min. 57 sec. (1907).

120-Yards Hurdles—W. C. Newcomb (Colgate), 15⅘ sec. (1907).

220-Yards Hurdles—F. R. Castleman (Colgate), 26 sec. (1903).

High Jump—L. F. Wood (Rochester), 5 feet 9¼ inches (1907).

Broad Jump—H. Baker (Union), 22 feet 4 inches (1911).

Hammer Throw—T. C. Jessup (Hamilton), 137 feet 7 inches (1914).

Shot Put—Stipp (Colgate), 41 feet 10¾ inches (1911).

Pole Vault—C. D. Shepard (Hamilton), 11 feet 6 inches (1914).

*Made under conditions which permitted the knocking over of more than three hurdles.

Dual Track Meet

ROCHESTER UNIVERSITY VS. HAMILTON COLLEGE.

May 15, 1915, Steuben Field, Clinton.

	Hamilton.	Rochester.
100-Yards Dash—1, Potter (H); 2, Wall (R); 3, Sherman (H). 10⅕ sec.	6	3
One-Mile Run—1, Smith (R); 2, Brockway (H); 3, Griffin (R). 4 min. 49 sec.	3	6
120-Yards Hurdles—1, Higbie (H); 2, Barry (R); 3, Hale (R). 17⅕ sec.	5	4
440-Yards Dash—1, Gilbert (H); 2, Coleridge (H); 3, Shields (H). 56⅖ sec.	9	0
220-Yards Hurdles—1, Barry (R); 2, Robson (H); 3, Hale (R). 28⅖ sec.	3	6
Half-Mile Run—1, Nichols (H); 2, Jessup (H); 3, Smith, (R). 2 min. 9⅖ sec.	8	1
220-Yards Dash—1, Potter (H); 2, Wall (R); 3, Sherman (H). 24 sec.	6	3
Two-Mile Run—1, Bernhardt (R); 2, Boyce (H); 3, Mattoon (H). 10 min. 44⅘ sec.	4	5
Shot Put—1, Taylor (R); 2, Woolnough (H); 3, Jessup (H). 32 ft. 3 in.	4	5
Pole Vault—1, Hale (R); Covert and Burritt tied for second place. 10 ft 9 in.	4	5
High Jump—1, Banks (H); 2, Barry, Jessup; 3, Higbie, Dice. 5 ft. 6 in.	8	1
Hammer Throw—1, Woolnough (H); 2, Jones (H); 3, Paige (H). 115 ft. 6 in.	9	0
Running Broad Jump—1, Banks (H); 2, Dise (H); 3, Higbie (H). 20 ft. 2¼ in.	9	0
Total	78	39

OFFICIALS

Starter—J. A. Evans (Williams).
Referee—Marc Wright (Dartmouth).
Timers—Don Risley (Colgate), I. K. Baxter (Hobart), Nicholas Powers.

UNION UNIVERSITY VS. HAMILTON COLLEGE

May 29, 1915, Steuben Field, Clinton.

	Hamilton.	Union.
100-Yards Dash—1, Morrison (U); 2, Potter (H); 3, Mallen (U). 10⅕ sec.	3	6
One-Mile Run—1, Brockway (H); 2, Akins (U); 3, McKenna (U) 4 min. 47⅗ sec.	5	4
120-Yards Hurdles—1, Mallon (U); 2, Higbie (H); 3, Butler (U). 16⅘ sec.	3	6
440-Yards Dash—1, Shields (H); 2, Gilbert (H); 3, Coleridge (H). 53 sec.	9	0
Two-Mile Run—1, Boyce (H); 2, Peaslee (U); 3, Mattoon (H). 10 min 32⅖ sec.	6	3

220-Yards Hurdles—1, Butler (U); 2, Robson (H); 3, Mallen (U). 27⅕ sec.	3	6
220-Yards Dash—*1, Potter (H); 2, Morrison (U); 3, Shields (H). 22⅖ sec.	6	3
Half-Mile Run—1, Gilman (U); 2, Jessup (H); 3, Moore (U). 22⅘ sec.	3	6
Shot Put—1, Stoller (U); 2, Rockwell (U); 3, Hay (U). 37 ft.	0	9
Pole Vault—1, Butler (U), Jamaison (U); 3, Covert (H). 10 ft.	1	8
High Jump—1, Banks (H), Peterson (U); 2, Miller (U), Butler (U). 5 ft. 8 in.	4	5
Hammer Throw—1, Woolnough (H); 2, Stoller (U); 3, Hay (U). 117 ft. 6 in.	5	4
Running Broad Jump—1, Mallen (U); 2, Banks (H); 3, Butler (U). ———	3	6
Total	51	66

*Tied Record.

OFFICIALS

Starter—J. A. Evans (Williams).
Referee—I. K. Baxter (Hobart).
Timers—Prof. C. L. Lewis, I. K. Baxter, Don Risley.
Clerk of Course—R. S. Thorne.

N. Y. S. I. A. U. Track Meet

100-Yards Dash—1, Anderson (C); 2, Morrison (U); 3, Wall (R); 4, Potter (H). Time 10⅕ sec.

120-Yards Hurdles—1, Mallen (U); 2, Higbie (H); 3, Butler (U); 4, Barry (R). Time, 16⅘ sec.

One-Mile Run—1, Markwick (C); 2, Smith (R); 3, Boutin (C); 4, Brockway (H). Time, 4 min 41⅕ sec.

440-Yards Dash—1, Welch (C); 2, Shields (H); 3, Northrop (U); 4, Loss (C). Time, 51⅗ sec.

Two-Mile Run—1, Gould (C); 2, Harriman (C); 3, Foster (St. L.); 4, Bernhardt (R). Time 10 min. 29 sec.

220-Yards Hurdles—1, Mallen (U); 2, Nichols (C); 3, Butler (U); 4, Robson (H). Time, 26⅕ sec.

220-Yards Dash—1, Morrison (U); 2, Potter (H); 3, Crayton (St. L.); 4, Welch (C). Time, 22⅗ sec.

880-Yards Dash—1, Markwick (C); 2, Gilman (U); 3, Hayes (C); 4, Brown (C). Time, 2 min. 4⅘ sec.

16-Pound Shot—1, Swarthout (C); 2, Stoller (U); 3, Peck (C); 4, Rockwell (U). Distance, 37 ft. 11½ in.

Pole Vault—1 and 2 (tie), Batts (C), Short (St. L.); 3 and 4 (tie), Westfall (C), Butler (U). Height, 10 ft. 9 in.

High Jump—1 and 2 (tie), Banks (H), Peck (C); 3 (tie), Petersen (U); O'Leary (St. L.); 4 (tie), Pollock and Butler (U). Height, 5 ft, 7¼ in.

Hammer Throw—1, Stoller (U); 2, Woolnough (H); 3, Stanton (C); 4, Sherwood (C). Distance, 118 ft 1 in.

Running Broad Jump—1, Mallen (U); 2, Peck (C); 3, Gould (C); 4, Harvey (C). Distance, 20 ft. 8¼ in.

PENN RELAY SQUAD

THE FACULTY SPORTS

Intramural Sports

Director: CHAUNCEY S. TRUAX, '17.

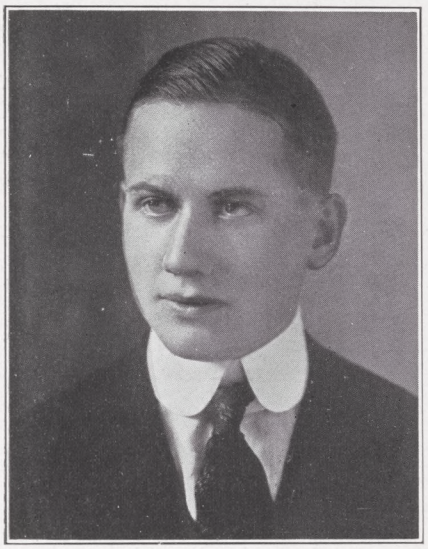

MANAGER TRUAX

The Soper Gymnasium during the past season has been the scene of the most lively interfraternity and interclass contests which the Intramural Department has conducted in recent years. Interest was centered on the Interfraternity Basketball Series as usual, but the interclass games and the Interclass Meet were the highlights in the year's history, bringing out large crowds of rooters, including many of the faculty. The season opened with the fall tennis tournament, in which Groves carried away the laurels from a large field. At present writing the Sophomores have just carried the day, or rather the night, in the annual Indoor Interclass Meet, although odds, before the first number on the program was run off, were in favor of the Juniors, for two years the champions of the college. 1918 won because of their numerical strength and enthusiasm in entering every event on the list, while the Juniors were content to let four or five of their best men do all the work. Shields proved high point winner, while Nichols and Banks broke the 440-yard and high jump records respectively.

The basketball cup went to the Dekes, who came thru the hardest season in years with a clean slate, defeating eight teams in a row with very little difficulty, the hardest fights being put up by the Delta U's and the Alpha Delts, both former champions. The advent of the Neutrals into the series set an excellent precedent for future seasons, and the men who represented the neutral body in college are greatly

Delta Kappa Epsilon Team

to be praised for their hard work in bucking teams which had worked together last year.

In the Interfraternity Track Meet the Dekes were again the victors with an average of 57.1, and again they were closely followed by the Delta U's with an average of 56.8, and the Alpha Delts with 55.8. Nichols, '16, made the highest individual score of the evening, totaling 498 points.

The matches for the class championship of the college was watched with more interest than any other single event on Director Truax's program, with the three upper classes pulling almost equally strong as far as individual merit went. The pennant finally went to the Juniors, who "copped" it last year.

1917 can boast of a team with a proud record. The champion

quintet—W. E. Donohue, Pendleton, Brockway, J. C. Donoghue, and Behan—have played together for two years, both on and off the Hill. This winter they traveled around to five towns in this vicinity, including Clinton, and won three of the matches. When Sophomores the 1917 contingent had six games on their schedule, establishing a precedent for underclass teams which ought to and undoubtedly will be continued.

1917 Basketball Team

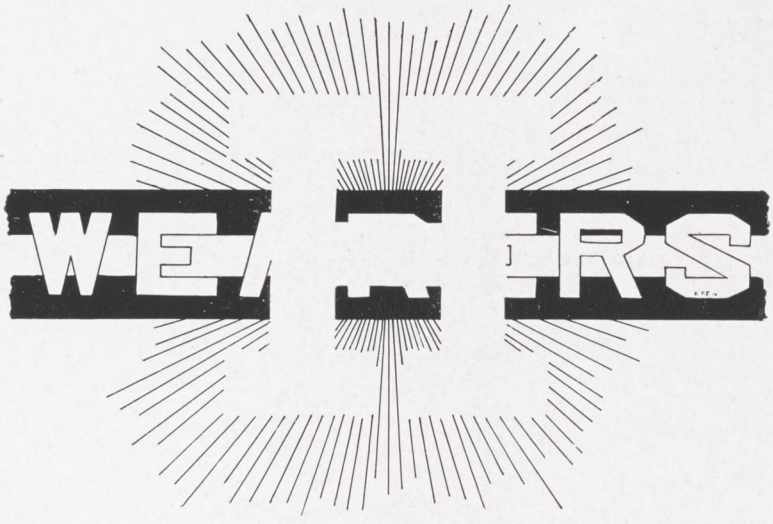

1916

H. C. Banks (T)
P. W. Daniels (B)
M. R. Gow (F & B)
W. A. Gow (F & B)
F. A. Griffith (F & B)
W. R. Higgins (B)
Charles McLouth (B)
E. B. Mattoon (T)
Arthur Miller (B)
L. H. Nichols (T)
G. A. Ogilvie (F)
M. S. Paige (F)
G. V. Pope (F)
W. N. Robson (T)

1917

J. C. Behan (B)
John Boyce (T)
W. McL. Bristol (F)
L. N. Brockway (T)
W. H. Dayton (F)
J. A. Jones (F)
G. R. Lyon (F)
E. B. Shields (T)
C. B. Whitman (B)
A. C. Woolnough (F & T)
E. J. Emeny (F)

1918

F. R. Gilbert (T)
C. D. Schwartz (F)
W. L. Huntsman (F)

1919

W. M. McLean (F)

N. B.—(F) Football; (B) Baseball; (T) Track.

1917

HAMILTONIAN

MUSICAL CLUBS

1917 HAMILTONIAN

Personnel

GLEE CLUB

1916

Harold A. Banks
Hudson Covert
Merwin M. Eells
John H Gardner
Ralph H. Henty
William N. Robson
George V. Pope

1917

Louis J. Baumer
Norman W. Burritt
Raymond R. Dise
Lynn C. Horton
William L. Lewis
Thomas L. Orr
Clayton B. Weed
Adariah C. Woolnough
Carleton C. Young

1918

William S. Calkins
James S. Fursman
Sydney M. Eddy
Philip C. Jessup
Thomas E. Roberts
Frederick G. Yeandle

1919

C. Addison Keeler
Leonard C. Ferguson
Irving M. Ives
Harry A. Dayton

INSTRUMENTAL CLUB

1916

Harold A. Banks
Charles J. Baumer
Robert Insley
Hudson Covert
Geoffrey A. Ogilvie
C. Stanley Bergner

1917

Louis J. Baumer
Willis K. Jones
William L. Lewis
Frederic M. Miller
Thomas L. Orr
James D. Seaver

1918

Weston W. Hill

1919

Kenneth Morrow
Fulton H. Grant

Musical Clubs' History

THE high reputation which the Hamilton Musical Clubs have built up in the past few years mounted still higher this year under the leadership of Banks and Ogilvie, combined with the management of J. Cyril Donoghue. More enthusiasm, more songs, more stunts, more finished harmony, and more public appearances, not to mention the longest trip in the history of the organizations, made the season the most successful in the memory of the present college generation.

The initial concert during Prom Week, although rather rough in spots, showed wonderful possibilities which were realized later in the season. The guests present forced the men to the end of their repertoire, and Prex said that "it was the best concert which I have heard in years." Enough praise for any club. One hitch marred the performance. While "Clayt" Weed was singing his solos, his insistent wig-wagging to "Miss Marys" diverted "Addie" Woolnough's concentrative mind from the piano, which immediately annoyed the soloist and caused an uncomfortable pause. Some of the girls, however, "'low as how it was all fake." The Calliope Quartet pulled some rags out of their instruments at a great pace, following the time set by Senor Ogilvie's nods, while "Geoff" himself outdid himself in his specialty stunt with the Hawaian guitar.

Clinton, Syracuse, Oneida, and Rome held the card thru March and early April, serving to polish off the roughness before the culminating event of the season, the Easter trip. Thirty-one men appearing in nine concerts in a 1,500-mile circuit tell the story of the "best ever." A concert in Utica for May 8 is expected to finish up the season, at present writing.

1917 HAMILTONIAN

MANAGER DONOGHUE

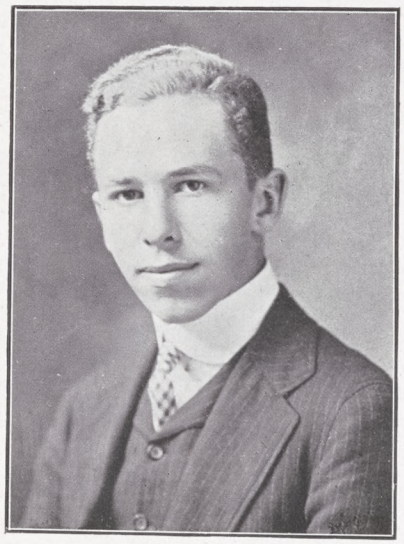

LEADER BANKS

LEADER OGILVIE

GUILFORD, N. Y., POSTER

The Glee Quartet, touring around the State, under the management of Williams, '08, gave nine concerts in nearby towns, and made a reputation for themselves that by the time they reached Guilford, N. Y., they were hailed as "The Famous Hamilton College Five" (which included "That Prince of Entertainers, Mr. William N. Robson, in monologue.") Weed, first tenor, Calkins, second tenor, Lewis, first bass, and Woolnough, second bass, had a way all their own of captivating their audiences, and were always forced to the limit in encores. Lewis appeared in monologue, and Calkins gave an Ukelele solo at the Norwich concert.

This was the first season that the Quartet traveled as an independent organization.

QUARTET: WOOLNOUGH, CALKINS, WEED, LEWIS

Itinerary

EASTER TRIP

Thursday, April 20—Warsaw, N. Y.
Saturday, April 22,—Tonawanda, N. Y. Child Welfare League.
Monday, April 24—Painesville, O. Lake Erie College.
Tuesday, April 25—Yongstown, O. Westminster Church.
Wednesday, April 26—Matinee, at Olean, N. Y. Y.M.C.A.
Wednesday, April 26—Evening, at Franklinville, N. Y. High School.
Thursday, April 27—Binghamton. High School.
Friday, April 28—Tarrytown. Y.M.C.A.
Saturday, April 29—New York. Hotel Astor.

GLEE QUARTET CONCERTS

Tuesday, November 23—Johnstown. Y.M.C.A.
Saturday, January 8, Port Leyden. High School. (Assisted by Banks, Robson, and Ogilvie).
Saturday, January 22—Herkimer Alumni Banquet.
Saturday, February 5—Hudson Falls.
Friday, February 11—Guilford. (Assisted by Robson, '16).
Thursday, February 17—Utica Alumni Banquet.
Friday, February 25—Norwich. (Assisted by Ogilvie and Robson).
Thursday, March 2—Herkimer. High School.
Friday, March 10—Camden.

1917

HAMILTONIAN

CHARLATANS

FULLER '19

"Officer 666"

By Augustin MacHugh

PRESENTED BY "THE CHARLATANS"

Monday Afternoon, January Thirty-first,

at the New Century Aunitorium, Utica, 2:15 o'clock

THE CAST :

Travers Gladwin	William N. Robson, '16
Whitney Barnes, his friend	Louis J. Baumer, '17
Bateato, Gladwin's Jap valet	George R. Chester, '19
Police Officer Michael Phelan, No. 666	George S. McMillan, '16
Helen Burton	Harold S. Dodge, '18
Sadie Burton, Helen's cousin	Frederic G. Yeandle, '18
Mrs. Burton, their aunt	Dean M. Fuller, '19
Alfred Wilson, a picture thief	Harold A. Banks, '16
Captain Stone of the New York police	Louis N. Brockway, '17
Kearney, a detective	J. Cyril Donoghue, '17
Watkins, Gladwin's ex-butler	Philip C. Jessup, '18
Ryan, a police sergeant	Philip C. Jessup, '18

Policemen.

The play is in three acts and the entire action takes place in the drawing room of the Gladwin mansion on Fifth Avenue, New York City, from five o'clock in the afternoon until two o'clock the next morning. It is early winter, and the time is the present.

The Charlatans

President Robson

The Charlatans of 1916 gave four performances of "Officer 666" to very good audiences. As usual, the first production was given on the opening day of Prom, January 31st, at the New Century Auditorium. The audience was large and appreciative. The presentation was exceptionally good and was a great success. The next engagement was at Seneca Falls on March 2nd. Then followed the second Utica performance at the New Century Auditorium, March 6th, under the auspices of the Young Women's Christian Association. The fourth performance was given at Ilion, May 3d. The play was well received at every performance.

The cast of "Officer 666" was well suited to the play. President Robson, '16, made a splendid New York millionaire under the name of Travers Gladwin. George S. MacMillan, '16, in the title role, was a very amusing "cop." Harold A. Banks, '16, played to perfection the part of the gentleman burglar. Louis J. Baumer, '17, put lots of English on the role of Whitney Barnes. Harold S. Dodge, '18, made a pleasing Helen Burton. His acting of this difficult feminine part received remarkable comment. Frederic G. Yeandle, '18, as Sadie Small, and Dean M. Fuller, '19, as Mrs. Burton, deserve equal praise. George R. Chester, Jr., '19, as Bateato, was a typical Jap valet.

The farce proved a splendid vehicle for the Charlatans. Its numerous amusing situations were excellently interpreted. The cast caught the spirit of the comedy and showed true dramatic talent.

1917 HAMILTONIAN

Manager Henty

Heretofore the Charlatans has been a loosely organized club whose membership changed from year to year. For some time the need had been felt of forming a lasting organization. Accordingly, the present members met at the D.U. house on February 24th and formed a permanent club. Professors Shepard, Chase and Ristine were elected honorary charter members. The officers were made a committee to draw up a constitution. At a later date a custodian will be chosen to take care of the properties.

The new organization will cause no change in the competition for places on the cast. No preference will be shown to members of the club. To become a permanent member of the club a man must have a sufficiently important part to show his ability as an actor. The manager and assistant manager will be elected by the College as at present and will be ex-officio members of the club.

Officers

President	William N. Robson, '16
Vice-President	Harold A. Banks, '16
Secretary	J. Cyril Donoghue, '17
Treasurer	Louis J. Baumer, '17
Manager	Ralph H. Henty, '16
Assistant Manager	James D. Seaver, '17
Coach	Harriet Duke

Itinerary

January 31—Utica, New Century Auditorium
March 2—Seneca Falls
March 6—Utica, New Century Auditorium
May 3—Ilion, auspices of the Episcopal Church

PUBLICATIONS

The Hamilton Record

Published by

President Melancthon Woolsey Stryker

Five Times Yearly for the Information of the Alumni.

The Blue Book

Consists of Handy Information,

Presented to the Undergraduates at the beginning of each College Year by the Y.M.C.A.

1917 HAMILTONIAN

Hamilton Life

The Weekly Student Publication of Hamilton College

THE STAFF

James D. Seaver, '17	*Editor-in-Chief*
Thomas L. Orr, '17	*Business Manager*
J. Edwin Manion, '18	*Assistant Manager*
Edwin R. Moore, '17	*Local Editor*
Robb S. MacKie, '19	*Photographer*

Francis P. Kimball, '16
Philip W. Stone, '16
Homer W. Davis, '16
George V. Pope, '16
Owen G. Groves, '16
Chauncey S. Truax, '17
Philip C. Jessup, '18
Walter D. Bull, '18
Theron Link, '18
Henry W. Griffith, '18
Leslie M. Pape, '19

1917 HAMILTONIAN

Hamilton Literary Magazine

Published Monthly During the College Year

BOARD OF EDITORS

Homer W. Davis, '16	*Editor-in-Chief*
John W. Rushmore, Jr., 16	*Business Manager*
Henry C. Fenn, '16	*Assistant Editor*
Owen G. Groves, '16	*Assistant Editor*
Willis K. Jones, '17	*Assistant Editor*
Louis J. Baumer, '17	*Assistant Editor*
Gilbert R. Lyon, '17	*Assistant Editor*
Francis E. Ludlow, '18	*Assistant Editor*
Chauncey S. Truax, '17	*Assistant Business Manager*

1917 HAMILTONIAN

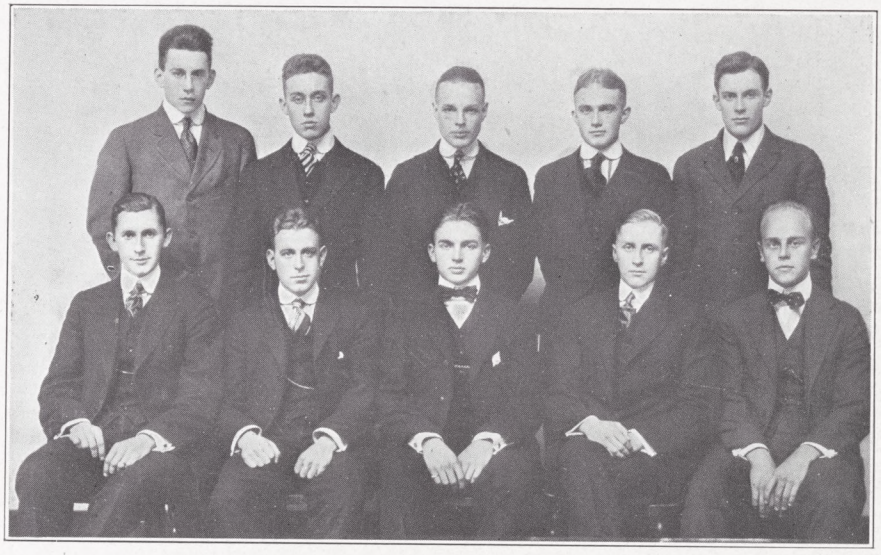

The Hamiltonian

Published Annually by Members of the Junior Class

James D. Seaver	*Editor-in-Chief*
Edwin B. Shields	*Business Manager*
William M. Bristol, Jr.	*Associate Editor*
William H. Dayton	*Assistant Business Manager*
Ernest S. Griffith	*Assistant Editor*
W. Leslie Lewis	*Assistant Editor*
Isaac S. Pendleton	*Assistant Editor*
Leland L. Pohl	*Assistant Editor*
Willis K. Jones	*Photographer*
Charles A. Leonard	*Photographer*

The Press Bureau

Edwin R. Moore, '17, *Manager*

Sporting:	Editorial:	High School:
F. P. Kimball, '16	P. W. Stone, '16	H. Davis, '16
W. E. Donohue, '17	J. D. Seaver, '17	G. E. Norton, '17
F. G. Moore, '18	G. T. Link, '18	J. H. Bruins, '18
F. C. Colridge, '18	P. C. Jessup, '18	F. G. Yeandle, '18
A. R. Clay, '18	F. E. Ludlow, '18	Reed, '19
H. W. Griffith, '18	R. R. Perkins, '19	Valentine, '19
Bratton, '19	Skinner, '19	Wheeler, '19
Shirley, '19	W. K. Jones, '17	Riley, '19
W. S. Holden, '17	E. H. Woods, '18	Bentley, '19

Photographers: Burritt, '17, MacKie, '19

1917 HAMILTONIAN

Pentagon

GRADUATE MEMBERS

R.C.S.Drummond, '01	F. M. Wills	G. B. Smith	W. C. DuBois
W. J. McLaughlin	G. M. Day, '05	H. O. White	R. W. Drummond
J. B. Milham	E. C. McIntyre	P. B. Williams	W. C. Knox
E. E. Stowell	A. J. Schwab	J. M. Butler, '09	J. S. Plant
G. L. Stryker	R. U. Sherman	C. E. Leavenworth	G. H. Lyon, '13
N. L. Drummond, '02	R. A. Speh	C. M. McLean	W. E. Peck
D. T. Hawley	H. L Stowell	H. C. Thomas	D. E. Stone
A. H. Naylor	H. C. Bramley, '06	R. H. Truax	Caldwell Thompson
C. T. Signor	A. M. Drummond	G. L. Abbott, '10	C. B. Wenigman
J. W. VanAllen	M. H. Nellis	J. C. Baldwin	Lee H. Bristol, '14
J. S. Carmer, '03	C. T. Roosa	E. P. Glover	Theodore C. Jessup
J. D. Hunter	Conklin Mann	R. J. Knox	RalphW.Leavenworth
H. T. Maxwell	A. Thompson	S. A. Sherwin Jr.	Albert S. Robinson
D. H. Peet	E. M. Clark, '07	L.E.Leavenworth,x'10	Stephen W. Royce
Elihu Root, Jr.	R. B. Jerome	R. B. Colson, '11	John G. Erhardt, '15
W. P. Soper, '04	R. M. Scoon	A. A. Getman	Dudley B. Kimball
J. L. Strickland	H. M. Schwartz	E. H. Jones	Felix L. LaForce
C. H. Toll	R. W. Swetman	R. B. Mitchell	Frederic P. Lee
R. R. Wickes	H. K. Holley '08	D. R. Sidle	Karl R. McNair
	F. D. McLean	H. C. Bates, '12	

SENIOR MEMBERS

Homer W. Davis — Francis P. Kimball — Louis H. Nichols

Geoffrey A. Ogilvie — George V. W. Pope

1917 HAMILTONIAN

Square

Flower: Four Leaf Clover

A. L. Kessler, '97
F. F. Brandt, '04
D. J. Carter
L. J. Ehret
P. Knox
R. U. Hayes '05
C. W. Loftis
F. W. Paton
F. M. Wright
G. W. Heacock, '06
J. L. LeMunyan
W. T. Purdy
G. W. Sicard
A. G. Bagg, '07
F. M. Barrows
E. W. Hoyt
Wilson Rood

Walker McMartin, '08
W. M. Pratt
J. C. Cody
A. H. Holley
C. W. Blodgett, '09
A. F. Osborn
H. P. Osborn
H. M. Roenke
C. M. Wilson
J. M. Cross, '10
H. E. Dounce
J. D. Judson
R. L. Engs
P. M. Allen, '11
C. E. Annibal
G. F. Gouge
T. D. Martin

James Eells, '12
Lewis B. Peters
Donald S. Root
Harold W. Thompson
Wm. L. Clark, '12 (d. 1911)
Erskine R. Meyer, '13
Westley M. Ingersoll
Frank M. Wassung
W. M. Kultchar (d. 1914)
Charles L. Brown, '14
Raymond T. Clapp
Willard B. Eddy
George E. Ogilvie
Reginald A. Clarke, '15
Gerald E. Dieterlen
Wallace B. Johnson
Walter E. Ogilvie

SENIORS

John H. Gardner,
Arthur Miller

William N. Robson
Vilas M. Swan

D. T. Club

Upperclassmen Members

1916	1917
D. F. Aldrich	J. C. Behan, Jr.
F. M. Baldwin	W. M. Bristol, Jr.
Hudson Covert	W. H. Dayton
H. C. Getman	J. C. Donoghue
F. A. Griffith	W. E. Donohue
R. H. Henty	C. H. Hamlin
W. R. Higgins	C. A. Leonard
C. McLouth, Jr.	Daniel Luce
G. A. Ogilvie	I. S. Pendleton
M. S. Paige	C. B. Weed
G. V. W. Pope	W. L. Whitcombe
W. N. Robson	C. B. Whitman
V. M. Swan	

Active Members

W. D. Bull	J. E. Manion
R. Cavanagh	W. N. Page
S. M. Eddy	A. P. Root
J. S. Fursman	M. D. Russell
H. W. Griffith	N. H. Timmerman
W. W. Hill	G. L. VanAuken
P. C. Jessup	Stephen Martindale

1917

HAMILTONIAN

JUNIOR PROM

E.B.S.'17

Prom Committee

Clayton B. Weed *Chairman*
William H. Dayton *Treasurer*
Walter E. Donohue
Raymond R. Dise
Leslie W. Yule
Howard G. Stackhouse
John R. Adams
Frederick M. Miller

Tuesday, February 1, 1916. The Soper Gymnasium.

The Prom

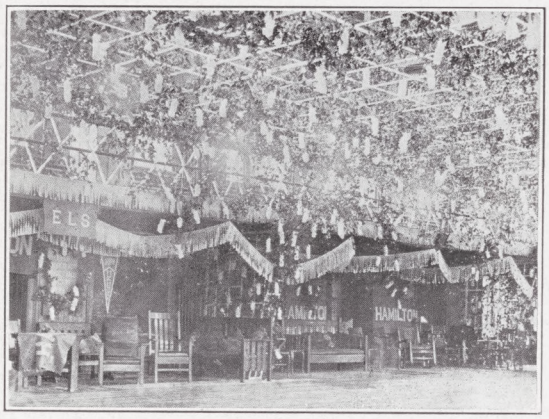

The orchestra struck easily into "Auf Wiedersehen." All around the fairy-like gym the couples were aroused from their lethargy by the thought that this was the last dance, their last chance, with the partners from whom they must part too soon. The patronesses rearranged themselves, ceased their conversation, and bent their eyes upon the dancers.

The lights vanished. Colored lights flared forth, ever-changing, darting here and there, now upon this couple, now upon that. The face of a neighbor showed pale and green one moment, red and flushed the next, while the soft swish of skirts and the sound of slippers gliding over the shiny floor added music to the strain. The dancers seemed to glide without effort, engrossed with their partners, whispering and thinking, lamenting that this was the end of the most wonderful time of all—the end of Prom. The music ceased; the dancers stopped. The lights went up. The patronesses arose. They seemed rather impatient. There was a crowding towards the stairs, a bustle of departure, but a dreamy look in the eyes of everyone.

The committee succeeded in their purpose of making the Prom of 1917 the most delightful climax to the wonderful mid-winter festivities. Weed, Chairman, and Dayton, Treasurer, deserve lauding for the smoothness with which things literally ran themselves. Their endeavors were the cause of an enjoyment different from any other, while their creation was a "thing of beauty and a joy forever."

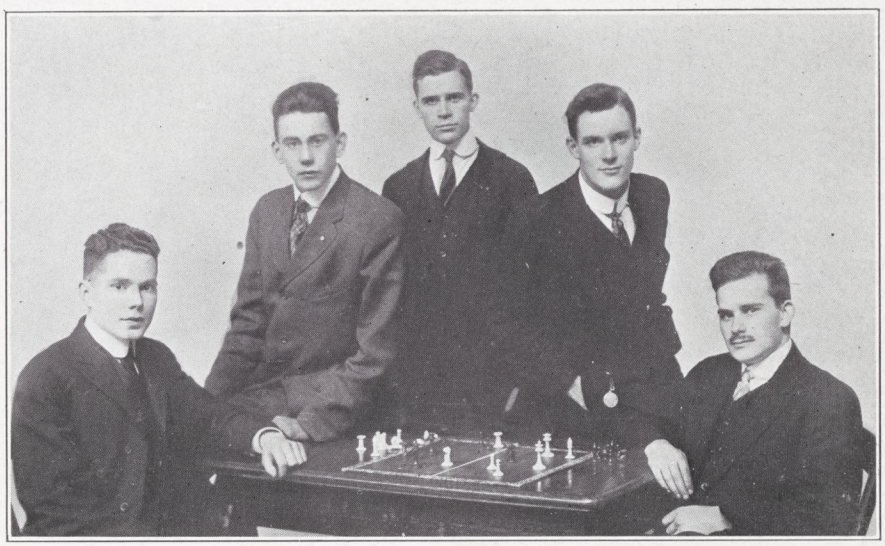

The Chess Club

Stanley Stewart Saunders — *President*

MEMBERS

R. C. Smith, '16
N. W. Burritt, '17
W. H. Dayton, '17
E. S. Griffith, '17
J. A. Jones, '17
W. K. Jones, '17
D. Luce, '17
G. R. Lyon, '17
R. L. Patterson, '17
S. S. Saunders, '17
J. D. Seaver, '17
B. D. Hawks, '18
L. Shirley, '19
L. Pape, '19

THE TEAM

S. S. Saunders, '17
R. C. Smith, '16
Daniel Luce, '17

Debate

The Interclass Debate

College Chapel, Dec. 20, 1915

"*Resolved,* That the Garrison plan of reorganizing the military system of the United States should be adopted."

Affirmative		*Negative*
Robert L. Patterson, '17		Mark W. Lowell, '18
Ernest S. Griffith, '17		Charles M. Peck, '18
Carleton C. Young, '17		E. Haladay Woods,' 18
Gilbert R. Lyon, '17	*Alternate*	George L. Flesh, '18

Decision awarded to the Affirmative.

Triangular League

Hamilton, Bowdoin, and Wesleyan.

Debates were held simultaneously at Clinton, N. Y., Brunswick, Me., and Middletown, Conn., March 23, 1916.

At the College Chapel: Hamilton vs. Bowdoin.

Affirmative		*Negative*
Hugh Hescock		Charles McLouth
Arthur B. Chapman		Ernest S. Griffith
Francis W. Jacob		Vilas M. Swan
John D. Churchill	*Alternate*	Robert L. Patterson

Decision awarded to the Negative.

At Middletown: Hamilton vs. Wesleyan.

Affirmative		*Negative*
David F. Aldrich		Eldon H. Martin
Carleton C. Young		Mehran K. Thomson
George V. Pope		Robert M. Henry
E. Haladay Woods	*Alternate*	Lynn J. Radcliffe

Decision awarded to the Affirmative.

The Debate Team

Charles McLouth, Jr., '16
George Van W. Pope, '16
Vilas M. Swan, '16
Carleton C. Young, '17

E. Haladay Woods, '18
Ernest S. Griffith, '17
Robert S. Patterson, '17
David F. Aldrich, '16

Interacademic Prize Speaking Contest

NEW YORK STATE CHAMPIONSHIP

College Chapel, May 15, 1915

Hilmar Jensen — Asbury Park High School
Citizenship

Leland Randall — East High School, Rochester
The Emperor's Honor

Edwin G. M. Manz — Boys' High School, Brooklyn
A Plea for Cuba

John Burke — Vernon High School
The End of Little Belgium

Edwin Gleason — Mamaroneck High School
Amnesty for Jefferson Davis

Leo Welch — Charlotte High School
The American Pioneer

August Kress — Bayonne High School
Wendell Phillips, the Agitator

Jacob Tumposky — Utica Free Academy
The True Solution of a Great Evil

Denis M. Hurley — Manual Training High School, Brooklyn
The Death Penalty

Kenneth Morrow — Walton High School
Centralization in the United States

C. Addison Keeler — Binghamton High School
The American Pioneer

William A. Dietz — Mt. Vernon High School
The Effect of the War upon the Individual

Awards: Hilmar Jensen
John H. Burke

During the early spring, speaking contests were held in different cities in the State, to which contestants from the nearby schools were invited to speak. The winners of these contests were eligible to speak in the college chapel.

The Honor Court

John H. Gardner, Jr., '16 *President*

Philip W. Stone, '16
Gilbert R. Lyon, '17
Adariah C. Woolnough, '17
Philip C. Jessup, '18
Leonard C. Ferguson, 19

The College Band

Leader — C. Stanley Bergner, '16
Manager — Chauncey S. Truax, '17

PERSONNEL

William S. Holden	Solo Cornet	Henry C. Fenn, '16	Second Trombone
Lynn C. Horton, '17	Solo Cornet	Louis J. Baumer, '17	French Horn
Elbert B. Mattoon, '16	First Cornet	George E. Norton, '17	French Horn
Willis K. Jones, '17	Second Cornet	Charles J. Baumer, '16	Tuba
Ripple C. Smith, '16	Clarinet	Clayton B. Weed, '17	Snare Drum
Hudson Covert, '16	Flute	William H. Dayton, '17	Snare Drum
Kenneth Morrow, '19	First Trombone	William L. Lewis, '17	Cymbals

The Y. M. C. A.

President	John H. Gardner, Jr., '16
Vice-President	Hudson Covert, '16
Treasurer	Raymond J. Hood, '17
Secretary	Clinton R. Beach, '18

Heads of Departments

Deputation	C. Stanley Bergner, '16
Systematic Giving	Homer W. Davis, '16
Student Volunteer	Henry C. Fenn, '16
Bible Study	Charles A. Hawley, '16
Vicinity Work	Elbert B. Mattoon, '16
Speakers	Norman W. Burritt, '17
Boys' Work	Ernest S. Griffith, '17
Membership	Gilbert R. Lyon, '17
Study Classes	T. LeRoy Muir, '17

Y.M.C.A. Delegates

Northfield Student Conference—John G. Erhardt, Louis Fulton, Dudley B. Kimball, Frederick P. Lee, Karl R. McNair, '15; Homer W. Davis, Charles A. Hawley, Francis P. Kimball, '16; Ralph A. Clay and Paul Hasbrouck, '18. Besides these men, there were C. B. Thompson, '13, and W. J. Barnes, '14.

Officers' Conference, held at Schenectady, May 2 and 3, 1915—Getman, '16.

Student Volunteer Convention, held at Rochester, Dec. 5 and 6—Harbordt, '19.

New York State Students' Conference, held at Auburn, March 18 and 19—Gardner, '16; Boyce, '17; Hasbrouck, Bruins, Jessup, '18.

Work

President Gardner

The Christian Association during the past year has probably gone farther toward attaining its ideals than ever before. In the year's work some new methods developed, both in carrying on the movements started in former years and in the new work. A particular emphasis was put upon the Christian work on the Hill, the evangelistic campaign being the climax.

The customary receptions were held, one for the sub-freshmen in the spring and the other for the entering freshmen at the beginning of the college year in September. The Northfield delegation was as large as usual, and at several other conferences Hamilton was well represented. In the fall a Bible class under the leadership of Professor Ibbotson was formed and meetings were held throughout the entire year. The course of study for this past year was "The Prophets of the Old Testament." Shortly after the opening of the second term, a class for the Freshmen was started under the leadership of Prof. Marsh, and also a larger Mission study group under Dr. Wood for the three upper classes. On Wednesday evenings throughout the year, prayer meetings were held in Silliman Hall.

On Sunday afternoons, immediately after Chapel, the College was given the opportunity of listening to men from different walks of life. Among the speakers this year were Dr. Reed of Auburn Seminary; Dr. Geo. Black Stewart, President of Auburn Seminary; Mr. Fitch, Editor of the "Survey"; and Mr. Miller of the Internation Y.M.C.A. committee. There were also two delegations of students from

Auburn Seminary who spoke in Silliman Hall, one last spring and the other last winter. During the early part of the year were heard occasional speakers, among whom were members of the Faculty, Rev. Mr. Soper of Clinton, Connell, '12, and Drummond, '01. On alternate Sunday afternoons different undergraduates gave short talks in the meetings.

The evangelistic campaign in February was the first of its kind ever attempted on the Hill. It opened Monday, February 14, and continued until Friday evening. Meetings were held every afternoon and evening. The evening meetings consisted of a series of addresses by Dr. Joseph Wilson Cochran of Philadelphia, one of America's foremost clergymen. The afternoon meetings, devoted to problems which puzzle college men, were conducted by Rev. R. R. Wicks, '04. Rev. Alexander Thompson, '06, and Clancy Connell, '12, assisted in the work. The campaign was not expected to and did not show any great immediate results, yet later events have shown that the campaign accomplished some very decided benefits.

In addition to the intensive work, the Sunday schools of Clinton and the vicinity have had the aid of college men, while the Sunday school at England was maintained entirely by the Association.

The Pioneer movement started by Griffith, '17, has had the aid of the Y.M.C.A., and through it the support of the college body. Nearly a third of the undergraduate body has been engaged in some sort of work with the grammar school boys of Clinton and Utica.

During the Christmas vacation, three men, Bergner, '16, Muir, '17, and Beach, '18, held a series of revival meetings in Dolgeville. The meetings were well attended and were a success in every way. As a result of this series of talks, an invitation was extended to these men to conduct a revival campaign in Mexico, N. Y., during the Easter vacation.

There is a great deal of praise due President Gardner and his cabinet for the success of the work this past year. With such a season as an example, the opportunity for success in future years is great. Conditions now are ripe for some telling work for better Christian conditions in Hamilton. May all success attend the Y.M.C.A.

The College Church

PASTOR

Rev. M. W. Stryker, D.D., LL.D.

ELDERS

Hudson Covert, '16
Ernest S. Griffith, '17
John H. Gardner, Jr., '16
Raymond J. Hood, '17
Clinton R. Beach, '18, *Elder-elect*

THE CHOIR

Organist, Frederick Bentley, '19

Tenors

C. S. Bergner, '16
C. B. Weed, '17
W. S. Calkins, '18
E. H. Clum, '18
W. W. Hill, '18
C. A. Keeler, '19

Basses

N. W. Burritt, '17
W. H. Dayton, '17
W. L. Lewis, '17
A. C. Woolnough, '17
D. K. Winton, '19

Airs

H. A. Banks, '16
H. Covert, '16
M. M. Eells, '16
J. H. Gardner, Jr., '16
G. V. W. Pope, '16
W. McL. Bristol, '17
T. L. Orr, '17
C. C. Young, '17

Junior Dinner

HOTEL UTICA, UTICA, N. Y.

MARCH 25, 1916

Toastmaster ..... J. Cyril Donoghue

Wild Animals I Have Known ..... Walter E. Donohue

Arma Virumque Cano ..... Joseph C. Behan, Jr.

Watchful Waiting ..... Daniel Luce, Jr.

Parlor Duty ..... Raymond C. Dise

Our Director ..... Chauncey S. Truax

The Swiss Navy ..... Louis J. Baumer

Some Things and Others ..... Charles A. Leonard

The Class ..... Gilbert R. Lyon

COMMITTEE

Edwin R. Moore, *Chairman*

Louis N. Brockway

John Boyce

Sophomore Banquet

HOTEL UTICA, UTICA, N. Y.

DECEMBER 16, 1915

Toastmaster — Philip C. Jessup

To Carlton D. Schwartz ..... The Class Bum

To Newell H. Timerman ..... Our Perfect Gentleman

To George L. Van Auken ..... The Parlor Snake

To James Thompson ..... T. R.

To Clinton R. Beach ..... Our Demosthenes

COMMITTEE

Philip C. Jessup, *Chairman* — William S. Calkins

Walter D. Bull — James Thompson

Arthur D. Root — Clinton R. Beach

Henry W. Griffith — Norman Insley

Freshman Banquet

HOTEL UTICA, UTICA, N. Y.

NOVEMBER 24, 1915

Toastmaster Leonard C. Ferguson

Alma Mater ..... Paul M. Hamlin
Faculty ..... R. Roy Perkins
1919 ..... Harold H. Reed
Feet Ball ..... William M. McLean
To-morrow ..... J. Kenneth Morrow
Something Foolish ..... A. Waldron Stone
Pep ..... H. Bradley Ogden
Rusty ..... William P. Welsh

COMMITTEE

"Hal," "Paul," "Roy," "Mickey," "Doc," "Stoney,"
"Brad," "Bill."

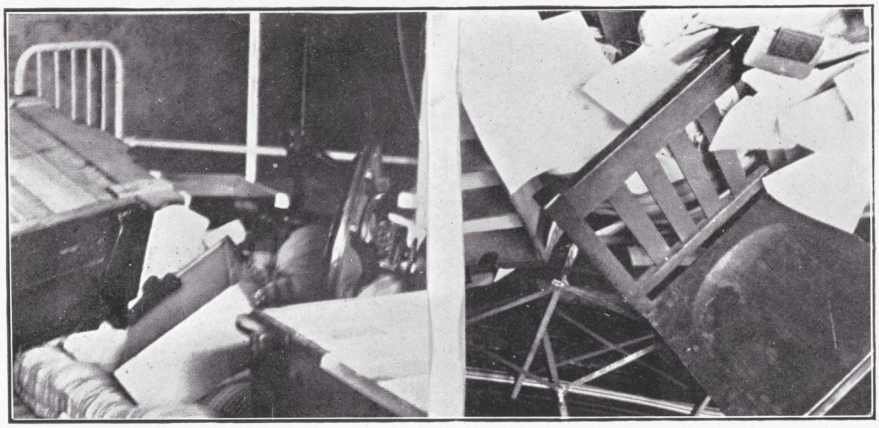

1917 HAMILTONIAN

Destroyed by Fire December 11, 1915

Ezra Pound, '05

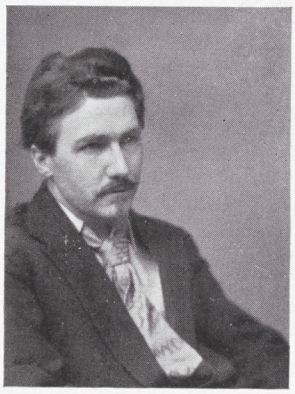

Did you ever hear of the "Imagist" poets? If not, it is about time you learned of them, for they are the newest thing out. They are the most modern writers of verse and their number is constantly increasing. Among them, the leader of them, is a Hamilton man, Ezra Pound, '05, now Professor of Poetry at the University of London. Even as far back as 1909 readers at the Boston Athenæum were inquiring eagerly for his works. Now he is one of the most talked of modern poets. Among the Imagists, Wyndham Lewis, editor of *Blast,* rates Pound as the heighest point of American art. Carl Sandburg says of him, "If I were driven to name one individual who, in the English language, by means of his own example of creative art in poetry has done most of living men to incite new impulses in poetry, the chances are I would name Ezra Pound."

Of course Ezra Pound is new and strange. We have to put thought into the reading of his poems before we learn from him. Then we find that he has about him the informing breath of all literature which lives. There is opposition to his work. Some assert that such matters have never appeared before, others that his poetry cannot be analyzed. Perhaps he prints too much, but at any rate he has served to stir up agitation among modern poets which cannot help but react for the good of their work. Some cannot see the kind of beauty which crops out in lines like

"And the beauty of this thy Venice
hast thou shown unto me
Until is its loveliness become unto me
a thing of tears."

At other times, Pound gathers a whole world of sense into a single quatrain. "Ancient Wisdom" shows the effect of his Chinese study.

"So-Shu dreamed,
And having dreamed that he was a bird, a bee, a butterfly,
He was uncertain why he should try to feel like anything else.
Hence his contentment."

Sometimes three lines tell the story, as "Li Po," characterized as a steel net of impeccable technique.

"And Li Po also died drunk.
He tried to embrace a moon
In the yellow river."

Perhaps Pound is not appreciated. In a world with so high a proportion of fools it is not a disgrace to have one's work misunderstood. But a poet who can write a Christ poem like "The Ballad of the Goodly Fere," pronounced by William Butler Yeats "one of the few out of thousands of Christ poems that will live on, shining with the luminous power of the Christ Life," shows an inspiration which some day will bring the world to a realization of its true value, and another Hamilton son will bring glory to his Alma Mater.

The following is an extract from a letter to the HAMILTONIAN:

5 Holland Place Chambers,
Kensington, London W., England,
Jan. 26, 1916.

Dear Sir:—

You ask for a brief summary of my "life and work" since leaving Hamilton.

I have mostly traveled and written books, making the latter as unpopular as possible through a general detestation of human imbecility and a great love for the very few intelligent persons incarcerated on this planet.

I suffered some post-graduate work rather badly. I taught for four months in the most abandoned gehenna of the emasculated stripe of our States. I escaped to Spain, Gibraltar, Venice. Since when I have abided chiefly in the metropolis, with occasional springs in the south (North Italy, Aquitaine).

The list of my published works is as follows:

Poems: "Personæ," 1909 (London); "Exultations," 1909 (autumn), (London); "Provenca," 1910 (Boston); "Canzoni," 1911 (London); "Ripostes," 1912 (London).

Translations: "The Sonnets and Ballate of Guido Cavalcanti" (Boston and London, 1912); "Cathay" (containing Chinese poems mostly by Rihaku, from the notes of the late Ernest Fenollosa), (London, 1915).

Prose: "The Spirit of Romance" (an attempt somewhat to define the charm of the mediæval poetry of Latin Europe), (London, 1910); "Gaudier-Brzeska" (a memoir of the sculptor), (London, 1916).

Anthologies edited: "Des Imagistes" (New York and London, 1914 and 1915); "Catholic Anthology" (London, 1915).

More voluminous prose articles: "Troubadours" (*Quarterly Review,* 1913); "The Classical Plays of Japan" (*Quarterly Review,* 1914); further work on the same, "Drama" (1915); introduction to the collected poems of Lionel Johnson (for the English edition exclusively), (1915); "Remy de Gourmont" (*Fortnightly Review,* 1915); several series of articles for the *New Age.*

Besides this I have been and am engaged in editing of Ernest Fenollosa's papers on Japan and China. The importance of Fenollosa and his work is scarcely to be overestimated.

For the rest I have had something to do with the building up of *Poetry, Blast* and *The Egoist* (this last intermittently).

I have done what I could to clear off the pestilential stupidity left hanging in the air when the Victorians and American 1860-ers died off and their private secretaries, females, pandars and typists took over the guardianship of what they supposed to be literature and the general supervision of what should be printed in English.

I have known a reasonable number of the intelligent men now living—writers, painters and sculptors.

I have had some share in clearing the mush out of our verse-writing, and in insisting on the recognition of the more intrepid and inventive among our artists.

(Signed) EZRA POUND, '05.

1917 HAMILTONIAN

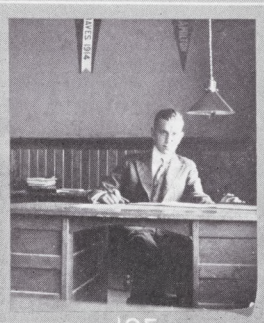

JOE

LIL - CHUCK

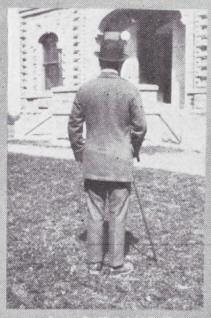

A SENIOR

HAL

ARTIE - BOB

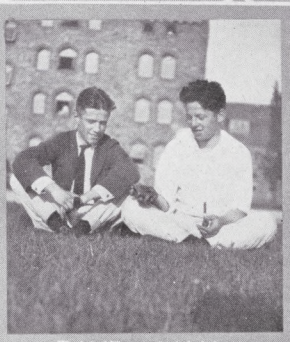

DAVE - VAN

Debate Classique

CHARACTERS :

Ravlin' Loose	*Chairman*
Affirmative	*Negative*
Waslos O'Kyllme	Millen McFillum
Byle Jitneys	Ratty Ratoon

Bums, Bluffers, Sleep-walker, Spongers, and der andere Gow—The Class.

First Affirmative, Waslos O'Kyllme:

Honorable Chairman, Worthy Opponents, Gentlemen and Banks: The subject for debate this morning is: For and against the Henry Ford peace expedition. We have divided our noble subject into two main issues—firstly, that peace is necessary, and secondly and finally, that the expedition is morally correct. I will prove to you that peace is necessary and my colleague will try to prove to you that it is morally correct. We must look thoroly into this history of this very important question. I must first give you some painful information. The leading countries of Europe are at war. Just think of it, actually killing one another! At the present rate of killing 2,500 men per day we find that dividing this number into the area multiplied by the population, adding ten per cent for birthrate and three-fourths of one per cent for war babies that in 22 years, 7 months, 3 weeks, 2 days, 55 minutes, and 3.99999045 seconds we will only have two and one-half men left in Europe. Henery, realizing this lamentable state of affairs, got the gang together and sailed over the pond to coax the boys out of the trenches. Many wireless messages were sent to the boys offering them each a Model T if they climbed out of the———

First Negative, Millen McFillum:

Mr. Loose, Gents: We divided our side into seventeen main issues. Mine is the first. My pard didn't have much dope so I gave him the last sixteen. As I was saying, my issue is: Resolved, That the Ford trip was foolish. Any man that would ask Windjammer Bryan to go with him must be nuts. The whole bunch on the trip were just looking for something soft and they got it. One woman took her six children with her to argue for peace. Woman's place is

in the home. These women nowadays are—— (Sharp rapping on the chairman's desk. "Mr. McFillum, we are not debating Suffrage.") (Millen, continuing) Well, then, I will jump from the horns of that dilemma back to the tertium quid. Also there were some squirrels on board. With this picked cargo of nuts there must have been plenty of squirrel food anyhow. And the———

Second Affirmative, Byle Jitneys:

Most Noble Chairman, and Gang: I will show you that this expedition is good morally. Let me draw you a picture. Come with me to the desolate homestead in the war zone. Picture the poor, poor old mother with seven small children to support, digging in the ground for a few worms for their evening meal. Her tears form rivulets winding down the valleys over mountains and plains only to be lost in the sea. No more will the old homestead be fragrant with Lucky Strike from brother Willie's corncob pipe; no longer will the dying ember sizzle from the well-aimed tobacco juice shot from between Uncle Charlie's front molars; never again will Father's heavies adorn the family clothes-line on Mondays; never again will grandpa stagger home from the lodge meeting in the small hours; never again—— But let us draw a curtain over this heart-rending scene. The menfolks are all cannonfood. We see the ethical and moral view forced upon us by this little portrait. Of all the wars since Adam they have ended in peace. Why not end this one thus and avoid breaking the rule thus established? Let us end it by Xmas, says Henry.

Chairman: Mr. Eells, please take your feet down, and let some light in the room. Wake Knapp up, he is snoring too loud.

Second Negative, Ratty Ratoon:

Presiding Ossifer, and Gentlemen: To stop the war at the present time would be a crime. Our ammunition factories are just beginning to make money. This peace would greatly endanger the financial position of this our country. It would be disasterous to the whole world to stop the war now. Suppose Washington had made peace after the winter in Valley Forge. Where would the United States be today, gentlemen? Suppose that the Roundheads had climbed out of the trenches before the war was over. Where would England stand today? The worst disaster that can befall a country is to stop

1917 HAMILTONIAN

THE ENGLISHMAN

TWO OF A KIND

ME AND HIM

BALDY BILL

DER MEISTERSINGER

GEOFF

DINK AND DUCK

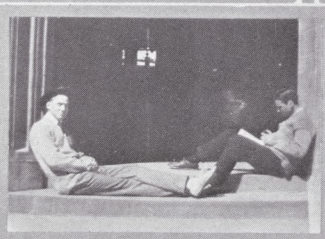

CHAUNCE AND ORCHID

its war too early. What great good has H. Ford done for the world. He has filled the byways and highways full of roadlice, and made walking a pleasure. This is not enough to warrant him to make peace for the warring nations. War is a pleasure compared with riding in one of his flivvers. No wonder the boys wouldn't leave the trenches. Would you leave a nice warm comfortable trench to get jounced around in a Ford?

REBUTTAL

First Negative, Millen McFillum:

Mr. Chairman and Bums: I have looked up the three thousand five hundred and ninety-three wars and surprising to relate they have all ended in peace. I am forced to admit the strength of the affirmative's arguments on this point. Germany does not want peace. I have the undeniable authority of Baron Heinrich von Danielz and Count Karl Ratzkeller Baumerhaus on this question. I maintain that the personnel of the Oscar II was not representative of America's foremost citizens. If I had been on board there would——

First Affirmative, Waslos O'Kyllme:

Mr. Judge and Mob: Let me read to you a wireless I have just received. (Reads) "Mr. Waslos O'Killme, Ham. Female Coll.—Dear Fat: Enclosed find one iron cross. I am heartily in favor of H. Ford's peace expedition. Gott mit uns. (Signed) Bill Hollenzollern." This is absolute proof that the expedition is necessary. I would like to correct our worthy opponent of the second negative. I quote Senor Ralfito Supereno when I say that trenches were not used by the Roundheads but were only invented a short time ago. The overhead sewer system in our quadrangle bears mute testimony in the history of the trench as invented by that illustrious and well-known genius, Brick Blake.

Chairman (interrupting): Mr. Peck, cease waving your ears, you are causing a vicious draught.

Second Negative, Ratty Ratoon:

Chairman and Men: I wish to refute the argument of the first speaker on the affirmative. He quoted some statistics about the length of the war and his seconds were wrong. Instead of 3.99999045 it should be 4.99999045 seconds. This was careless in the extreme

and I think that I should have won that Math medal that adorns his chest. I shall recommend to the faculty that they demand the return of it. It is dangerous for the college to let such things happen. The second speaker on the affirmative wasted all of his advance speech on a lot of bull about a picture he made up. You'll have to hand it to him—he can spread the gravy. He didn't advance one argument and scarcely talked about the subject. I think since we have shown this expedition to be a wild farce that we should win the debate.

Second Affirmative, Byle Jitneys:

Doctor Loose and Friends: The last speaker is incorrect when he says that our figures are wrong. I looked over those statistics and found that they are right to the seventy-eighth decimal place. I wish also to declare the evidence of the first negative speaker as void. Therefore, since I have shown that the negative don't know what they are talking about, we demand the decision in favor of the affirmative.

1917
HAMILTONIAN

But, My Boy, When It Comes to O-rating—

EVERY custom, I suppose, good or evil, will eventually be tracked to its primum mobile, its vera causa, its fons et origo, its causa causans, or, as we might say if English were sanctioned for such expression, its unmoved mover. For everything, we have been urged to believe, is so provided. Smoking, for instance, became popular about the time that W. Raleigh and pipe were inundated by an over-quick-witted handmaid. Adam created the first thirst when he accepted the crude applejack offered by Eve, the woman. And annals of times equally ancient let fall vague, furtive suggestions about the "last trump." These are the sources of old, well-established and deadly habits, all of them still making more or less progress. There is another, perhaps a bit decadent and of uncertain reputation as to deadliness, but nevertheless worthy of considerable publicity. This one, too, broke out far back in the murky past, in those dim, awful days when Pithecanthropi Erecti peopled this terraqueous globe, when China was still civilized, when dinosaurs gamboled on the Jersey meadows and ichthesauri trampled out the route of the Erie Canal, when collar buttons were undiscovered and tailors operated on the actual natural products. In that scrubby age took place a woeful catastrophe. One Pithecanthropus Erectus, more bold, more thoughtlessly original than his fellows, stood before them and addressed them collectively. He did for the first time what we speak of technically as delivering an oration. And as far as can be learned, his intentions were irreproachable. This new idea of his was just his little method of wooing fickle Fame. It was profoundly successful.

The thing became a fad—and the fad a habit. At that point the few remaining stable-minded P.E.'s gave up. For, as some apparently well-informed sage has put it:

> Habit is like a kay-bill;
> We weave a thread of it each day
> Until it becomes so strong
> We cannot break it.

Rotten verse but very convenient thought. Anyway this failing of

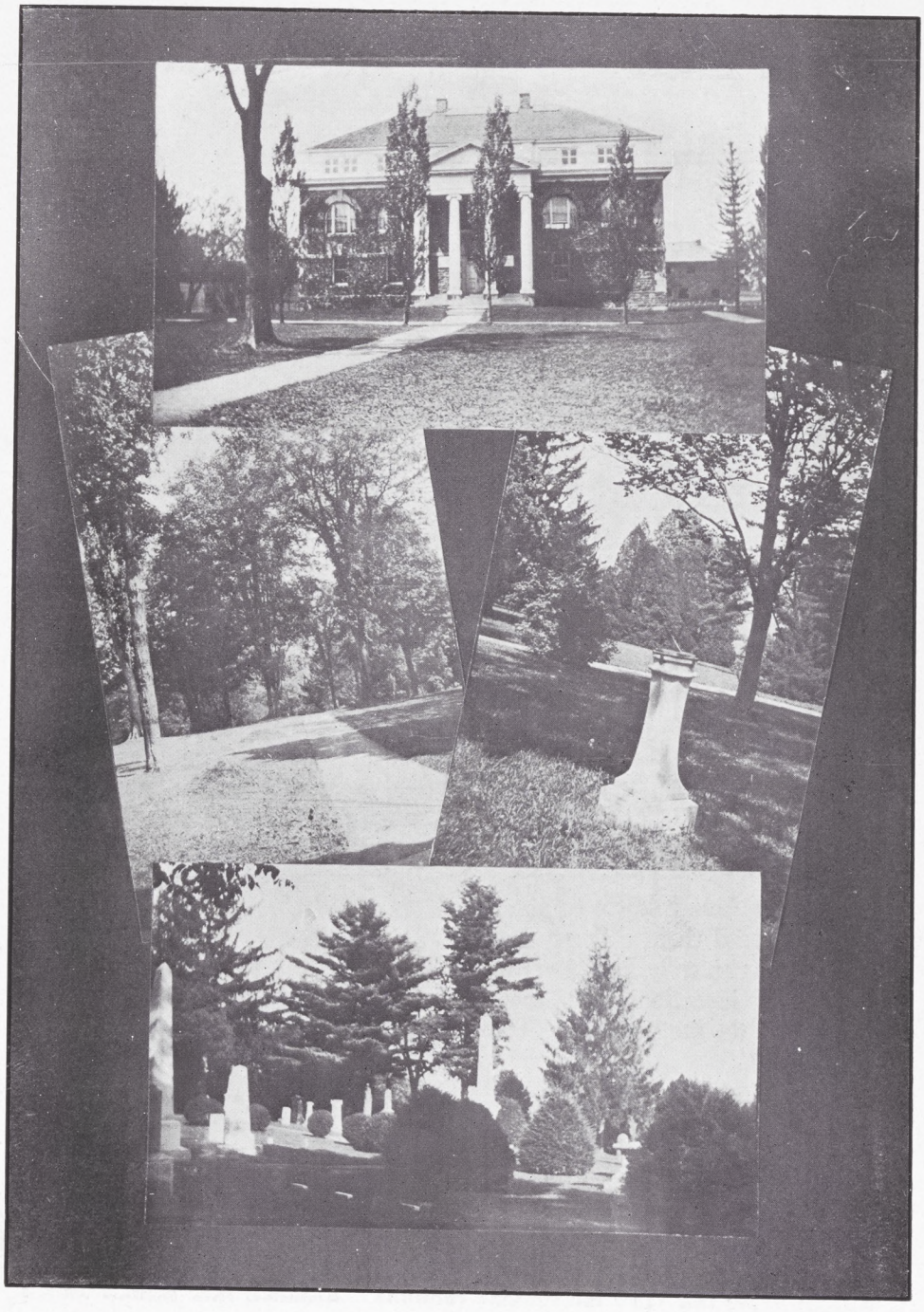

oratory became a most tenacious cable. It came to be regarded as a reputable pastime among human beings and some even made it an occupation. Mr. M. T. Cicero acquired the habit of ascending frequently to the rostrum and explaining to the populi Romani the inner working of the shady career of L. S. Catiline. To Mr. Catiline himself he would turn and with a gesture of abhorrence growl scornfully, "Quo usque tandem abutere, Catilina, patientia nostra" (pronounced as the Germans thought the Romans did). And Lucius would shrink down in his senatorial bench in abject terror. The populi Romani looked upon it as royal sport. But they are not to be blamed. They were handicapped by ignorance. Even as late as the time of Will Shakespeare it was considered folly to send forth an army unprovided with one of these Elizabethan, gore-inducing harangues. Our own Revolutionary War was but the inevitable result of an overpowering wave of Oral English. Mr. P. Henry spoke very nicely. A. Hamilton was close behind him. The splendor of a political career in those bright days rested on one's ability to spread the awning of a well-nigh visible vocabulary over the heads of a wide-mouthed assemblage.

Oratory in these vernal days enjoys little of its former distinction. The merciless force of modern pragmatism has driven it to its lair. Like the Demon Rum, it is succumbing before the terrible onslaught of American practicality. For oratory and inebriety go hand in hand. Oratory, you understand, is a species of lingual intoxication. It demands that one declare most persuasively what someone in a fit of diabolical inspiration has contrived. But oratory is not extinct. Not by any means. At the lips of W. J. Bryan it is a power in displacing warships and gunpowder for the installment of the national beverage and universal amity. And in its own lair where we have seen it driven it flourishes in the fertile soil of budding American manhood. For this dernier resort is an American college. Twice weekly from its chapel stage belabored oratory thrusts forth its darts against the world of practicality. Here the nation's problems are solved. Here the alliance of Kaiser and Almighty is authenticated and protested, here the public at large is inspired to more noble effort and here the fate of the thousand little things of universal importance is irrevocably declared.

Someone back in the palmy past, someone perhaps greater than I,

observed that appearances are deceitful. I confirm it. They are. That inoffensive-looking vine-clad Chapel would hardly impress one as being a dungeon of torture. But who will deny me? Only we initiated can tell of the secret horrors of the place. The Freshman, duly captured, classified and subdued, having about succeeded in separating from his body the last morsel of paint-clad epidermis, finds himself confronted quite suddenly with the task of procuring a declamation. After some indecision he selects one—one old and tried, fraught with possibilities of touching almost every note in the gamut of human passions. With this he makes his debut. The preliminaries go off without many catastrophes. Under the guidance of a person of very audible determination he masters innumerable surds, inflections, gestures—all those little vocal touches that proclaim the artist. So he advances upon the real appearance with considerable assurance. He considers inviting the High School to come and hear their alumnus, but finally yielding to an innate modesty, decides to revel in his first triumph alone. About the time the first speaker begins on the morning of the triumph the ecstacy begins to fade. And when his own turn comes he is very low. He experiences a little difficulty in walking up as he would have liked to have done it. The piercing shriek emitted at intervals from his newly acquired shoes may be responsible. He ascends to a position of a good deal of prominence. Every man in that room is glaring directly at him! His condition is much like that a man in a position to know has ascribed to war. He shakes one limb in an attempt to release a trouser leg from the clutches of what he realizes with a blush is a garter. His hands tremble. He knew he'd been drinking too much coffee. Both trousers legs develop an exaggerated ague. With a gesture of despair he prepares to deliver up the ghost but is arrested in the midst of the delivery by the dull red of a glaring eye. Hope and fear combine to inspire him. With alien voice he begins, "By the shore of the sea a boy stood—alone." He has been instructed to put himself in the place of that small boy, to imagine himself there, alone, on the shore of that sea. But even his imagination seems to be paralyzed. He can think of nothing in the world that interests him less than the predicament of a small boy alone at the seashore. He is occupied entirely with the fate of an altogether different small boy under absolutely different

conditions. He realizes suddenly that his mind is quite blank. The whole thing is gone. He hasn't the slightest idea whether Christopher Columbus is a Mexican President or an old Roman gladiatorial lion. He has a faint suspicion that the gentleman is in some way closely allied with the Prince of the Brimstone Bakery. But he has no earthly reason for expressing the ungrounded suspicion to this glaring audience. He is startled by an Upsonic growl. An unfamiliar name is announced and a countenance quite as green as his own rises from the diabolical haze. He suspects that he is no longer required there and, with the wild abandon of the mountain goat, he hurls himself from the dizzy height. His retreat is covered by a cloud of remorse brightened in spots, however, by the undeniable feeling that he has been snatched from the claws of a deliberate, horrible disease.

"Those are the simple facts of the case," as our own P. of E. puts it. I have nothing to bet that they are true. But in my defence I protest that this is not a typical case. Some men go through the whole four eternities of pitfalls without a casualty. Some even win prizes for this oral expression. But some, it is true, are grossly mistreated at the hands of Mistress Fortune. To certain of us the whole thing has the appearance of being the least admirable of all the contrivances of the Fallen Angel. But when we amble round the curve on the last lap of this linguacious struggle, in other words, when we have delivered what we consider our "coup d'etat" and settle back with reasonable assurance that we are not to appear again, then we are in a position to appreciate the supreme excellence of this Oral English. And when, later on, we gather round a Hofbrauesque board, back down behind a crock of cool tea and argue over the uster-be's with some unfortunates who had to go to Yale or Princeton or some other hole, then may we rise, expand modestly, gesture inclusively with the right and give utterance unobtrusively, "But, my boy, when it comes to o-rating——"

Addendum: For the convenience of those not fundamentally acquainted with common usage we suggest. The common interpretation of the abbreviation P. of E. is Prince of Entertainers. It has particular reference to a gentleman of no slight fame in these precincts. It may be construed also as meaning Pride of new England or things even less admirable. In courtesy we desist.

The Rocky Road

IMAGINE, gentle peruser, if you can, a balmy Tuesday afternoon in February. Time, 2:30. Having imagined that, picture in your mind's eye about twenty-two of us perambulating in the general direction of Knox Hall (first floor-rear-middle). Other of us Superinclined, jeering our way toward the other cinch elective, stop to hear Pete Sottong say, "You're wrong, it ain't no cinch to keep awake in here." Truer words was never spuk, say us. But we hie back to the main theme.

Enter ensemble, please, into the college hole of Calcutta, hard seated, superheated. This den possesses an awfully well-built bar (makes your mouth water, y'know), behind which it stands—Rocks is it. On the walls relief maps jut out, but no one as yet ever got relief from them.

Now it begins to commence to start to apply the Kultur. For the benefit of the uneducated Kultur means something not yet defined. Here and there It glances furtively, then: "Mr. Woolnough abwesen?" "No, I'm here," pipes Adariah. "Then please get out from behind of Mr. Patter-some. We'll use another book soon, very inexpensive book this (fantastic and erratic visions of three-pence haypenny float around). A book I want everyone to buy, costing not much, and an invaluable aid in our work. It is called 'Duodecahedral Minerals and Their Deteriorates.' These books are for sale at the Bookstore, at $3.75, I believe." At the hindermost woids viginti jaws dropped, twenty-odd to be accurate, and twenty-odd remarks passed around generously, twenty-odd eyes were pasted gluefully at one odd Rocks. Latter held his ground. Twenty-odd gradually came to. For the following full five minutes Rocks meanders with a mazy motion. Hither and thither behind the bar, dodging epithets and $3.75 bills, he keeps meandering.

Rabble having subsided insufficiently, he shoots some more at them: "Please answer 'YES' to your name for the purpose of assuring the Bookstore management of the exact number of copies wanted—Mr. Baumer?"

"Ah-a-a-no."
"Mr. Bissell?"
"No."
"Mr. Boyce?"
"No."
"Mr. Brockway?"
"No."
"Mr. Syringe Donoghue?"
"No."
"W. E. Donohue?"
"Naw."

"I perceive that you are a little backward in your use of the affirmative, so please take these cards and write thereon whether you wish book or not." (Echo, "Or not.") Cards circulate with little opposition, and handed in with less.

"Ah-er-I was very much,—extremely pleased to have this buteful pome handed to me by one of the most interested and ambitious members of the class," rumbles Rocks. (Pause). "Shoot the poem," sings raucous Dan McGrew Robson. Say Rocks: "I hesitate, because I fear I'll be unable to eject the true feeling and bathos into this poem which it should perspire." Oration declaimed as follows:

"Rockolgy is an inspiring class.
I like it.
Although its teacher's on the bias,
I like it.
When in that room we take our place,
We see in front that handsome face,
There's nothing in it bad or base—
I lie, kid."

(Effect baffled our linotyper.)

* * * * *

The bartender now returns to the main theme of the day: "Over in the Mediterranean Sea there was once upon a time an island, containing a volcano. The volcano blew up; its dust went six time around the globe, and settled on the tips of both Poles and Fins."

Lantern-jawed Cal: "Didn't the action of that volc make the water more shallower in that place?" Answer: "Undoubtedly so. Yet

there is no data, and we do not know, but of course not, it made it much deeper. Is that clear to all of you?"

Over hill and dale takes up next few minutes scratching his nose on some cards, unintelligent muttering interspersed. These cards supposedly contain notes. On a sudden his ears move intelligently and he stops scratching nose to speak: "Mr. E. Griffith and Missed-her Higgins, will you please wake up?" "Damn right," says our complete visionary.

"Now will you please wake the rest of the class up?" The two antynyms make business of rousing others. Indifferent success. Red Riding Hood rubs eyes, gets up, and syncopates out the family entrance.

"Gents, tomorrow we will have movies." Different success. "Geraldine Farrar and Marguerite Clark, accompanied by Donald Brian, will be shown walking up the Giant's Causeway, after having kissed the Blarney stone. Their basaltic joints will be shown." (From card-table in rear: "Oh, Frank!") Joe Whitcombe and Brock come to life. Curling-iron Yule falls off seat at sound of bell. Stampede. All quiet along the Potomac.

D. T. Neophytes

Dictionary of Hamilton College Slang

adjourn, v. i. 1. To absent oneself from recitation; cut. 2. To leave the recitation room as a class when the instructor is late; bolt.
animal, n. A literal translation, pony.
baby, n. A pretty girl.
ball-up, v.i.t. To become confused. To confuse.
bat, n. 1. Spree. 2. Foolish, good time.
bear-box, n. The faculty pew in chapel.
beef, n. 1. A mistake. 2. Weight, as of an athlete.
belly-wash, n. Any soft drink.
berry, n. Anything easy or soft.
bitch, n. Queen at cards.
blob, n. A mistake.
blood, n. 1. A perfect recitation. 2. A wealthy student fond of sporting.
bluff, n. Mere talk intended to deceive.
bocking, v. i. In phrase "to go bocking," to make a trip to the village, for the purpose of drinking beer.
bohn, v.i. To study hard or diligently. n. One who studies hard.
bone, n. A close student. A stupid person.
bones, n. 1. Dice. 2. The fist. 3. A thin man.
bugs, n. 1. The subject of biology. 2. The professor of biology.
bull, n. 1. Mere talk. 2. Error. In phrase "to shoot the bull," to talk fluent nonsense.
bullet, n. The ace at cards.
bum, v.i.t. To loaf. 2. To take and use an article belonging to another.
bun, n. In phrase "to get a bun on," to get very drunk.
bust, v.t. To fail in recitation or exam.
butt, n. A cigarette.
buzz, v.t. To converse with or entertain. To buzz someone at a social function.
case, n. A dollar.
chimney, n. A person much addicted to smoking.

chin, v.t. To "buzz," interrogate, gossip, talk to.
chump, n. A blunderer.
cinch, n. Anything easy. A "cinch-elector" is one who elects easy courses. 2. A foregone conclusion.
class-baby, n. The first child born to a member of the class after graduation.
coffin-dodger, n. A person much addicted to cigarette smoking.
cold, adj. Perfect, complete.
college-widow, n. A girl whom new men meet from year to year, but whom no one marries.
cooler, n. The lock-up.
copeck, n. A silver dollar.
crabber, n. Anyone who tries to avoid doing what he has agreed to do, or ought according to custom to do.
cram, v.i. To study hard before an examination.
crib, n. Any unlawful written aid in examination or recitation.
cut, n. Self imposed absence of a student from recitation.
deck, n. A declamation.
dink, n. A failure to obtain a passing mark in a course.
fairy, n. A pretty girl.
feed, n. A spread.
fire-insurance agent, n. A preacher.
fish, n. A person easily fooled.
fluke, n. 1. An utter failure. 2. An accident.
flunk, n. A failure. v.t. To fail to pass in any course or examination.
frosh, n. One or more freshmen.
fruit, n. 1. A person easily influenced. 2. An immoral man.
fume, v.t. To smoke.
fuss, v.t. To call on a lady, or pay much attention to a lady.
fuss-fuss, adj. A social function.
gospel-shooter, n. A preacher.
gravy, n. Anything easy or soft. "To ride the gravy" is to take advantage of a kindly disposed host.
grand-stander, n. One who performs for the sake of notice.
grind, n. One who studies persistently.
gym, n. Gymnasium.

heads-out, n. A cry when anything occurs on the campus.
heifer, n. A small milk pitcher.
hell-sticks, n. Matches.
himmel, n. Top floor of a dormitory.
horse-collar, n. A collar to fit a large neck.
jit, n. A five-cent piece.
jolly, n. Light, flippant conversation.
K. P., *i.e.,* Clark Prize, n. 1. An oration for the Clark Prize. 2. Occasion when such is delivered.
lady, n. Queen at cards.
Lit., n. The Literary Magazine.
meg, n. A dollar.
monitor, n. A student whose duty it is to mark the attendance at Chapel.
owl-eyed, adj. Intoxicated.
parlor-snake, n. One who attends many social functions.
party, n. A gathering for a good time. 2. A spread. 3. A good time.
peach, adj. Good, excellent.
pen-juice, n. Ink.
pep, n. Pepper, vigor, vivacity.
phniz, v.i. To pay attention to the opposite sex.
pig, n. A student's best girl.
piker, n. A term of reproach, denoting worthlessness.
pill, n. A cigarette.
Pills, n. The professor of Physics.
pinch, v.t. 1. To steal. 2. To catch. To "get pinched" is to be arrested.
pip, v.t. To learn by rote.
pluck, v.t. To cause to fail. See Schnitz.
plug, v.t. To study hard.
pound, v.t. In phrase "to pound one's ear," to sleep.
Prexy, n. President of the College.
Prom, n. Junior Promenade.
push, n. A crowd.
put, v.t. To vomit.
queen, n. An attractive girl.

quitter, n. One who does not fulfill his promises or obligations.
quiz, n. A short examination.
rot-gut, n. Any inferior brand of whisky.
road, n. used as interj. The call for a clear track. Used when coasting.
rough-house, n. Rough play.
Rocks, n. The professor of Geology.
rush, v.t. To entertain a freshman, preparatory to taking him into a certain society.
rust, n. A cant name for a sophomore.
scrap, n. A fight, sometimes good-natured.
screwed, pp. 1. Deceived. 2. Flunked in examination.
scrub, adj. Pertaining to a substitute.
scurf, v.t. To malign a person or class. To ridicule.
sew-up, v.t. To make certain of a thing sought.
set-up, v.t. To entertain with food and drink.
shag, v.t. To run after a ball for another.
shark, n. One who excels in anything.
sheep-skin, n. Diploma.
shekel, n. A silver dollar.
short-skate, n. A contemptuous epithet.
skin, v.t. To cheat. n. One who cheats.
sky-pilot, n. A preacher.
slimer, n. Cant name for Freshmen, used only by Sophomores.
smooth, adj. 1. Excellent, pleasing. 2. Sly, crafty.
society-snake, n. See parlor-snake.
soak, v.t. To inflict hard work upon.
sore, adj. 1. Chagrined. 2. Vexed at onself. 3. Angry.
spoon-holder, n. A cushioned window-seat.
spout, v.i. To declaim, harangue.
spread, n. A banquet, large or small.
spring-a-quiz. To hold an unannounced examination.
stab, n. An attempt. To make a "stab" at reciting.
stack, v.t. To put a room in disorder, by overturning and piling furniture.
Stink, n. The professor of chemistry.
sub, n. Substitute.

sub-frosh, n. A preparatory student.
supe, v.t. To seek favor with. n. Favor.
swing, v.t. To take into a fraternity.
ten-spot, n. A perfect recitation mark.
theme, n. A short written exercise on any subject.
trot, n. A literal translation.
under-class, adj. Pertaining to a member of either the Sophomore or Freshmen class, as distinguished from either a Junior or Senior.
wad, n. 1. Money. 2. A large supply.
wench, n. A girl, usually one asked on for a dance.
wheel, n. A dollar.
wife, n. 1. Chum, room-mate. 2. Young lady taken to an entertainment.
wiz or whiz, n. Wizard, a wonder at any particular thing.
yell-up, v.i. To call up to a window for conversational purposes.

1917 HAMILTONIAN

1917 HAMILTONIAN

WE recommend the following advertisers to the special consideration of the student body. Their help has made this publication possible. Only the announcements of first-class concerns have been solicited, and in every instance the men of Hamilton will receive cordial and courteous treatment.

Hamilton College

CLINTON, ONEIDA CO., N. Y.

Nine miles from Utica and 243 miles direct from New York City. Chartered 1793 as Hamilton Oneida Academy. Chartered as Hamilton College in 1812.

Classical and Latin Scientific Courses

Unexcelled Discipline in Rhetoric and Oratory.
Strong Departments in Physical Sciences.
High Standards of Instruction.
Beautiful Location.

Many Prize and Scholarship Foundations

For all particulars, address

M. WOOLSEY STRYKER

PRESIDENT

Eat, Drink and Be Merry

(Your credit's good)

If you don't see what you want ask for it.

THE LIST

Loose-Leaf Memo Books and Cigars,
Druggist's Sundries and Bristol-patica,
Chocolate Covered Candies, Books and Pills,
Bitter Doses for Pessimists and Near Dead Ones,
Silk Tipped Cigarettes and Socks,
Mental Cocktails for Live Wires,
Fatimas and Cough Drops,
Top-notch get-there-Eli, Ginger Dope for Success Seekers,
Typewriters and Tie Pins,
Prince Albert and other Royal Nestors,
Pennants, Pillows and Peroxide,
Pashnuts and Peppermints,
Watch Chains and Cash Register.
Not Responsible for Goods left in Our Care.

COMMONS

Kilbourn & Williams

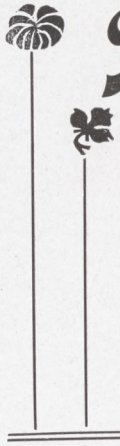

Florists

House Decorations
Cut Flowers
Floral Emblems

Elm St., Clinton

If You Are Looking For Something Stylish And Up-To-The-Minute In Eye-Glasses Inspect our Stock

We carry a complete line of Oxford and Varsity Spectacles and Eye-Glasses in Solid Gold, Gold Filled, Genuine and Imitation Tortoise Shell.

Comfortable, Neat Appearing and of Distinctive Styles.

We are Specialists in Correcting Errors of Refractions and Skilled in the Making of Lenses. Our vast Experience enables us to Determine Accurately the condition of Your Eyes, and providing Glasses are needed, to Prescribe, Grind and Fit Lenses to Your Individual Requirements

Established 1890
Kenneys'
Optometrists and Opticians

232 Genesee St., Utica, N. Y.

SHERMAN & LACHER

MEN'S
OUTFITTERS

SHIRTS
CRAVATS
GLOVES

52 Genesee Street,
Utica, N. Y.

BROWNING

(GEORGE WILLIAM)

By the Grace of Circumstances

PRINTER
LAUREATE

TO ALL THE CLASSES

CUSTOM CLOTHES

The kind that Look Right, Wear Right, Fit Right and Stay Right 'til the fabric is worn out—"that's the kind we make."

We Tailor to the Best Dressers

Because we give them perfectly tailored, well fitting, quality garments, made from the choicest of all-wool fabrics and the most progressive models.

Suits and Overcoats :: *$15 to $40*
Trousers :: :: *$3.50 to $10*

The U. T. K. Tailoring Company

Largest Custom Tailors in Central New York

94 GENESEE STREET UTICA, N. Y.

COLLEGE MEN APPRECIATE QUALITY

Pianos
Victrolas
Pictures
Frames, Art

FOR many years this house has stood for the best. Anything in the art line or field of music sold by us must measure up to the highest standard.

Est. 1821 **Buckingham & Moak Co.** 119-121 GENESEE ST.

Hotel Cumberland

NEW YORK CITY

Broadway, at Fifty-fourth Street
"Broadway" Cars from Grand Central Depot

Kept by a College Man
Headquarters for College Men

Ten minutes walk to forty theatres
Rooms with Bath, $2.00 and up. Special Rates for College Teams and Students

HARRY P. STIMSON, Manager

The Cumberland does more college business than any other hotel in New York

HEADQUARTERS *FOR* HAMILTON

Wicks & Greeman

UTICA, N. Y.

SOLE DISTRIBUTORS OF

Hart Schaffner & Marx,
Rogers, Peet & Co.
and Talbot

Fine Clothes for College Men

Manhattan Shirts —— Stetson Hats

FRANK BROTHERS

Fifth Avenue Boot Shop

NEW YORK CITY

Builders of Smart College Footwear

Westcott's Laundry

Conducted by WILLIAM C. WESTCOTT, '11 is the popular one among the boys. Good work, moderate prices, excellent service. Laundry called for and delivered all over the Hill every Tuesday and Friday.

Office: 721 CHARLOTTE STREET, UTICA

Telephone 296

The Coughlin Supply Co.

INCORPORATED

Athletic and Recreation Goods

Tennis Racket Restringing a Specialty

231 Genesee Street,

UTICA, N. Y.

ESTABLISHED 1872 — EXCELLED BY NONE

E. A. Wright Bank Note Co.

Engravers, Printers, Stationers

Offices and Factory
Broad and Huntington Sts.

Central Store
1218 Walnut Street

PHILADELPHIA, PA.

Manufacturers of

CLASS AND SOCIETY PINS, MEDALS

COMMENCEMENT INVITATIONS
DANCE PROGRAMS
YEAR BOOK INSERTS
NOVELTIES
LEATHER SOUVENIRS
DIPLOMAS
STATIONERY
MENU

WEDDING INVITATIONS and CALLING CARDS

White Studio

1546-1548 Broadway
(Executive Offices)

NEW YORK CITY

557 Fifth Avenue

Photographers to This Book and many other Colleges for the Season

The School and College Department makes available the best skilled Artists and modern methods

AND ALSO ASSURES PROMPTNESS AND ACCURACY IN COMPLETION OF WORK

Studios also in

Northampton, Mass. South Hadley, Mass. Poughkeepsie, N. Y.
Princeton, N. J. Lawrenceville, N. J. West Point, N. Y.
Cornwall, N. Y. Hanover, N. H. Ithaca, N. Y.
Lafayette, Ind.

THE COLLEGE TAILOR

A. L. STARIN

We Satisfy Your Needs

Our Representatives here every three weeks

W. V. KEITH & SON

Lackawanna and
Scranton

COAL

COLLEGE STREET

CLINTON, N. Y.

NEWS ROOM

COLLEGE POST CARDS
BANNERS
PILLOW TOPS
TOBACCO JARS
STEINS, PLACQUES, ETC.

G. FLOYD KING

EASTMAN KODAKS
and SUPPLIES : :
DEVELOPING
and PRINTING

CLINTON, N. Y.

ESTABLISHED 1818

Brooks Brothers,

CLOTHING,

Gentlemen's Furnishing Goods,

MADISON AVENUE COR. FORTY-FOURTH STREET
NEW YORK

Telephone Murray Hill 8800

FOR YOUNG MEN AND BOYS

Complete Outfittings for Every Occasion
Ready made or to Measure
For Day or Evening Wear
For Travel, Motor or Outdoor Sport
English Shirts, Neckwear, Hosiery
Fine Boots and Shoes, Hats and Caps
Trunks, Valises, Rugs, etc.

Send for Illustrated Catalogue

BOSTON BRANCH
149 TREMONT STREET

NEWPORT BRANCH
220 BELLEVUE AVENUE

BROOKS BROTHERS'
New Building, only a step from Grand Central, Subway and many of the prominent Hotels and Clubs

JAMES CLARK

HARDWARE

Roofing and General Jobbing

STOVES, RANGES, FURNACES

Steam, Hot Water and Hot air Heating
Plumbing and Gas Fitting △ △

CLINTON, N. Y.

Owen J. Burns

Fine Groceries

Teas Coffees

Canned Goods

Dry Goods

Notions

Tobacco Cigars

32 College Street
CLINTON, N. Y.

SHOES

French Shriner Urner

SHOES

"At the Store where the College Man Trades"

C. W. P. Reynolds & Co.

COR. WARNER *and* JEFFERSON STREETS △ △ SYRACUSE, N. Y.

Hayes National Bank

CLINTON, NEW YORK

△△

American Bankers Association

TRAVELERS CHEQUES

Cottrell & Leonard

ALBANY, N. Y.

Makers of

CAPS AND GOWNS

TO THE

American Colleges from the Atlantic to the Pacific

Class Contracts a Specialty

THE SAME OLD PLACE
FOR OVER FIFTY YEARS

Gammel's Casino

17-19 Liberty Street, Utica, N. Y.

When in want of anything Photographic, remember "FREY," We have been doing work for Hamilton Men for the past twenty-five years

Carl K. Frey

Maker of Fine Portraits

11 BROAD STREET Ξ Ξ UTICA, *N. Y.*

Kodaks and Supplies

Developing, Printing and Enlarging
Fine line of Mouldings on Sale

Robert C. Brockway

CLINTON SAW AND PLANING MILL

Dealer in All Kinds of Lumber, Slabwood

PHONE 75

CLINTON - - NEW YORK

OUR CORN CURE

Removes the Corn, Stops the Pain

PRICE 15 CENTS.

Blaikie Drug Co.

PRESCRIPTION DRUGGISTS

202 GENESEE ST., UTICA, N. Y.

MUSSELMAN'S

Chocolates QUALITY Bon Bons

All Prices and Kinds

78 SENECA STREET, UTICA

J. MUSSELMAN, *Representative* 6 NORTH COLLEGE

A. R. Zita's Orchestra

BEST DANCE MUSIC
IN THE WORLD

Fusnished Music at Hamilton 1908, '09, '10, '11, '12, '13, '14, '15, '16

OFFICE AND RESIDENCE

167 Hamilton Street, Albany, N. Y.

Coleman & Fox

LACKAWANNA COAL

MR. COAL BUYER:

As the time is approaching when you will be giving your order for next season's coal supply, we beg to remind you that we are in the coal business and shall appreciate any orders you may favor us with, and assure you that they shall have our very best personal attention.

Office in Post Office Block
Yard on Utica Street
CLINTON, N. Y.

Delaware & Hudson Co.

H. P. OSBORNE

Attractive Printing

Engraving Stationery

College Street, Clinton, N. Y.

SNAP SHOTS OF COLLEGE LIFE

are the most interesting photographs you'll ever have. It's easy to take them with a KODAK. And—we'll do your finishing.

Our line of Kodaks, Supplies, etc., is complete. Any size roll of film developed, etc. Mail orders filled.

SULLIVAN & SLAUSON CO.

BUSY CORNER DRUGGISTS, UTICA, N. Y.

UNIVERSITY OF BUFFALO

CO-EDUCATIONAL

DEPARTMENT OF MEDICINE

Four-year course leading to the degree of Doctor of Medicine.

James A. Gibson, M.D., Secretary,
24 High Street.

DEPARTMENT OF PHARMACY (Two Courses))

Two years for the degree of Graduate in Pharmacy.
Three years for the degree of Analytical Chemist.

Frank E. Lock, M.D., Secretary,
24 High Street.

DEPARTMENT OF LAW

Three-year course leading to the Degree of Bachelor of Law.

George D. Crofts, A.B. LL.B., Registrar,
Third National Bank Bldg.

DEPARTMENT OF DENTISTRY

Three-year course leading to the degree of Doctor of Dental Surgery.

Daniel H. Squire, D.D.S., Dean,
25 Goodrich St.

DEPARTMENT OF ARTS AND SCIENCES

Subjects leading to the degree of Bachelor of Sciences and pre-medical work.

Julian Park, B.A., Secretary,
25 Niagara Square.

THESE DEPARTMENTS OFFER EXCELLENT OPPORTUNITIES FOR .. PROFESSIONAL EDUCATION

Send for a catalogue of the course in which you are interested and learn in what subjects you must be prepared.

TRUE QUALITY

HARDWARE, PLUMBING AND ELECTRICAL GOODS

POCKET KNIVES, RAZORS, SHEARS, SCISSORS, EVERYTHING IN PAINTS AND VARNISHES, WINDOW GLASS, BRUSHES, ETC.

ESTATE OF H. J. ALLEN

CLINTON, N. Y.

THE TURNOCK GARAGE

SATISFACTION HAS NO DEGREE.
You are satisfied, or you are not.
It depends on whether you had

Turnock Automobile Service

or the other kind. Our Slogan:
"SATISFACTION IN DETAIL."

MARVIN STREET — CLINTON, N. Y.

COMMERCIAL PRINTERS — PHOTO ENGRAVERS

PRINTERS OF THIS ANNUAL

PERIODICAL PUBLISHERS — BINDING, LITHOGRAPHING

Maker of Portraits and Picture Frames

A New Line of Mouldings Just Received

G. E. GIBBON

THE PHOTOGRAPHER IN YOUR TOWN

CLINTON — **NEW YORK**

The

HAMILTONIAN

to be sure of having good engravings, efficient and accommodating service, prompt deliveries and fair charges, selected

The HOWARD-WESSON CO.

COLLEGE ENGRAVERS

WORCESTER, MASSACHUSETTS

A request to talk over your Book will not oblige you to make this selection